1967

WHOOP UP TRAIL

DIANE PERRIER

ALLEN COUNTY PUBLIC LIBRARY
3 1833 03572 8838
Gc
978.602
C76CHS,
1967

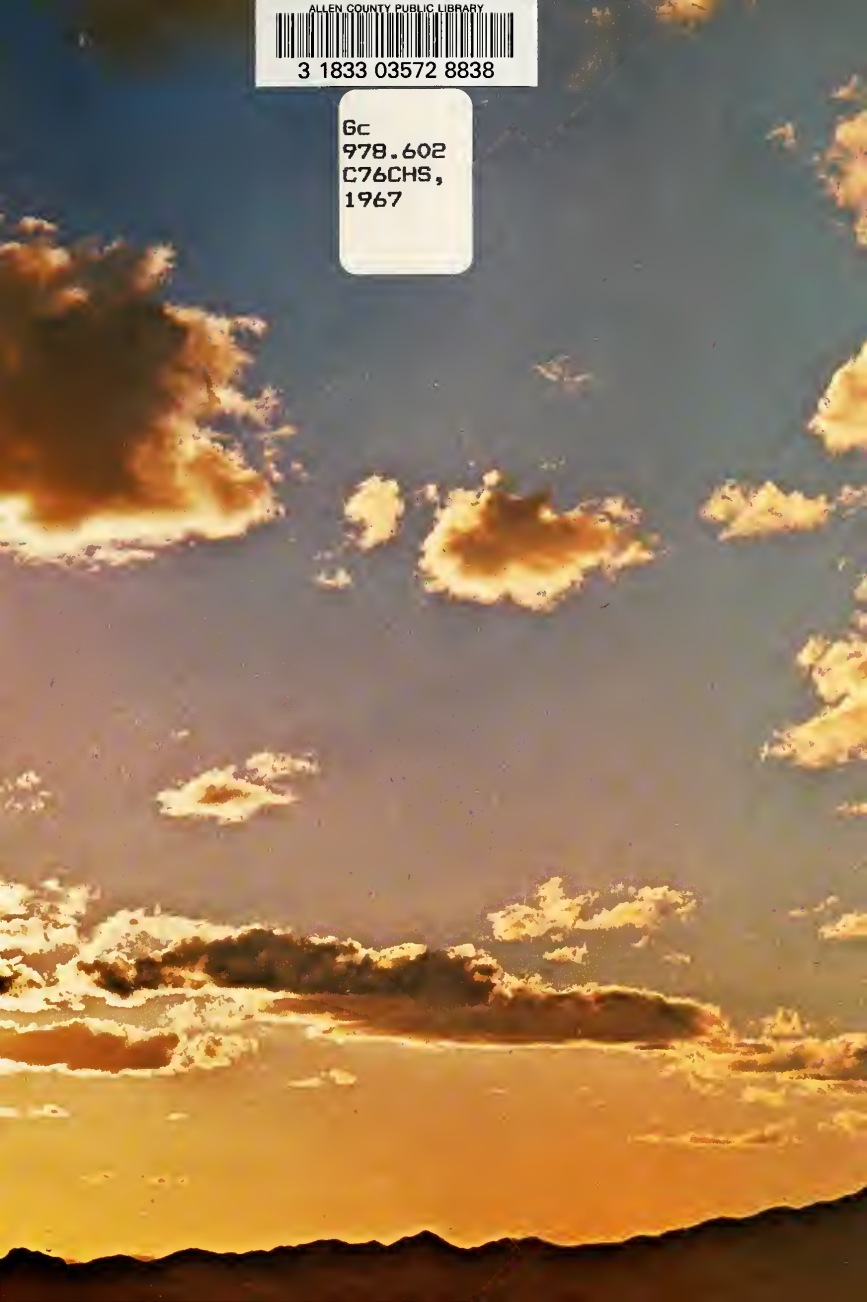

Digitized by the Internet Archive
in 2011 with funding from
E-Yearbook.com

http://www.archive.org/details/whoopuptrail1967conr

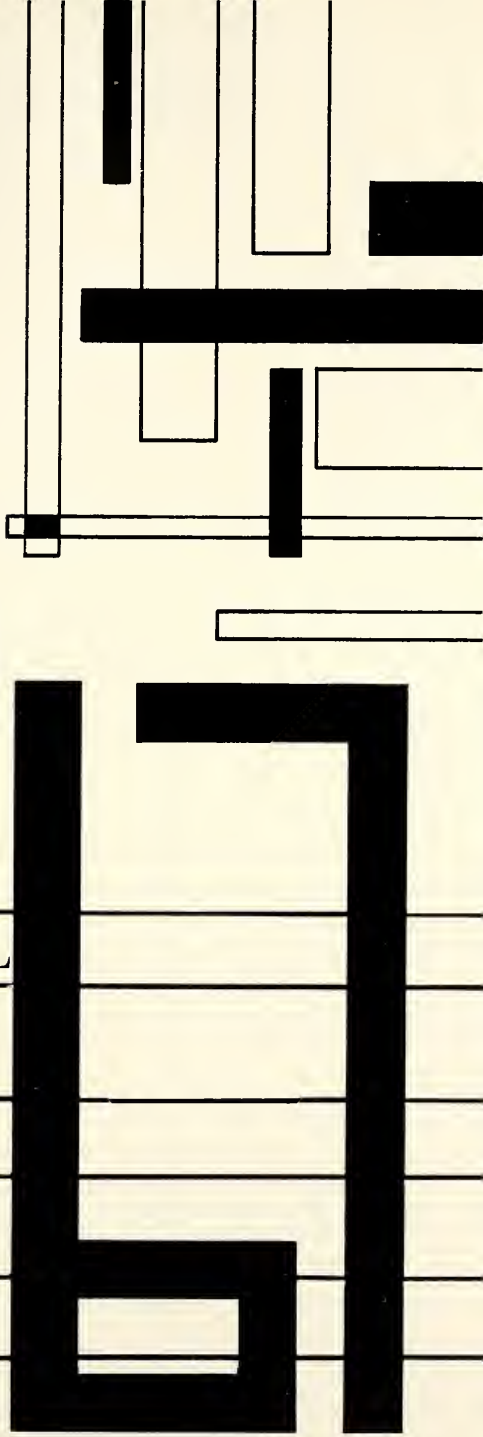

WHOOP-UP TRAIL

CONRAD HIGH SCHOOL

CONRAD, MONTANA

FOREWORD

The spirit on the trail was consistently high for us this year. We were winners in sports, music, and other activities--many times over. As individuals, we seniors excelled in NEARLY every undertaking. Our high school spirit reached a climax at commencement because we realized that we were to be trusted on our own; we were beginning a life of great possibilities. This trail we have been traveling is strewn with memories of hard work, excitement, mistakes, and honors. Teachers and experience have given us a good background of knowledge so we can pioneer ahead on new and undiscovered trails.

This yearbook maps our path--you may choose to follow it or to find your own.

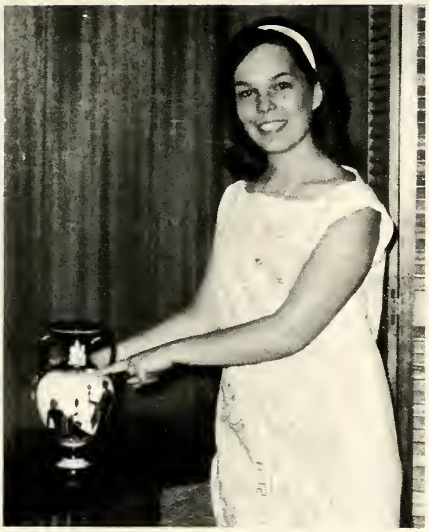

Cindy Conrad was chosen American Field Student to Greece in the summer of 1966. She has given numerous talks to local clubs, and has generally informed our community of life in Greece as it really is. Cindy is shown wearing a dress which she bought in Greece, and the urn was also made in her "homeland".

We also wish to thank the following for donating so many pictures to our 1967 WHOOP-UP TRAIL: Charles Yeager, Jr., Ray and Marge Heinitz, and the Independent Observer.

OUR SPECIAL PEOPLE

Bill and Marge Gebhart have proved to be invaluable to the production of our annual. Their professional guidance and endless patience in taking pictures have meant the success of our WHOOP UP TRAIL 1967.

SPIRIT ON THE TRAIL

HARD WORK

SURPRISE

HUMILITY

ANGER

FACULTY AND ADMINISTRATION

MR. HEFTY
SUPERINTENDENT

For each senior, 1967 has been the culmination of many dreams. Through group efforts and through individual efforts, we have succeeded. Our success is largely due to the cooperation and guidance of our administration--Mr. Hefty and Mr. Herman. We thank you.

Class of 1967

MR. HERMAN
PRINCIPAL

Sitting, left to right: Mr. So. O. Hefty, Mrs. M. Hovde, Dr. Wm. Hadcock, Mrs. B. Lahr, Mr. R. Emerick
Standing, left to right: Mr. M. Ullom, Mr. G. Pearson, Mr. L. Abel, Mr. William Edwards

OUR SCHOOL BOARD

MRS. MARION HOVDE
CLERK OF SCHOOL DISTRICT #10

MRS. BARBARA SANNER
TEACHERS' AIDE

TODAY IS

Mr. John Anderson

Mr. Daniel Biggerstaff

Mr. Lawrence Boettcher

Mr. Tilford Cornn

Mr. Roland Durocher

Mrs. Helen Elliot

YESTERDAY'S PUPIL

Mrs. Adele Ferguson

Mr. Charles Fox

Miss Jacqueline Fuhrmann

Miss Margaret Graham

Mr. Don Hammer

Mr. Robert J. Herman

Mr. Wallace Larson

Miss Marjorie Monson

Mrs. Alicia O'Brien

Mr. Robert Peters

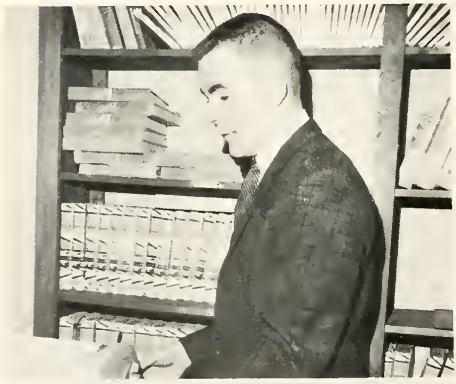

Mr. Lee Prindle

Mr. Robert Rosengren

Mrs. Shirley Rosengren

Mr. Morgan Sherlock

Mrs. Judith Streifel

Mr. Ivan Turner

IT IS ONLY THE IGNORANT WHO DESPISE EDUCATION

FACULTY DIRECTORY

Mr. John Anderson
Social Studies
Senior Adviser
Senior Play Director

Mr. Daniel Biggerstaff
Biology
Earth Science
Freshman Adviser

Mr. Lawerence Boettcher
Math
Junior Adviser

Mr. Tilford Cornn
Science

Mr. Roland Durocher
English

Mrs. Helen Elliot
Chorus

Mrs. Adele Ferguson
Library
Library Club Adviser

Mr. Charles Fox
Guidance
Math

Miss Jacqueline Fuhrmann
Home Economics
Commercial
FHA Adviser

Miss Margaret Graham
Commercial
Yell Squad Adviser
Annual Adviser
Pep Staff Adviser
NHS Adviser

Mrs. Judith Streifel
English
French
Junior Play Director
Drama Club Adviser

Mr. Don Hammer
Physical Education
Driver's Training
Coach
"C" Club Adviser

Mr. R. J. Herman
Principal
Geometry
NHS Adviser

Mr. Wallace Larson
Music

Miss Marjorie Monson
Physical Education
History

Mrs. Alicia O'Brien
Latin
Latin Club Adviser

Mr. Robert Peters
Social Science
Assistant Coach

Mr. Lee Prindle
Math
Mechanical Drawing
Sophomore Adviser
Driver's Training

Mr. Robert Rosengren
English
Social Studies

Mrs. Shirley Rosengren
English
Speech
Junior Play Adviser
Thespians
Drama Club Adviser

Mr. Morgan Sherlock
English
"Cowboy Log" Adviser

Mr. Ivan Turner
Vocational Agriculture
General Shop
FFA Adviser

SENIORS

Mr. Anderson . . . . . Adviser
Rick Kellogg . . . . . Vice-President
Ken Rickert . . . . . .Treasurer
Ken Dyrud . . . . . .President
Susan Palmbush . . . . . .Secretary

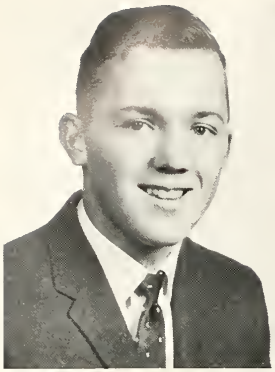

Lawrence Aakre

Leslie Ablin

BEGINNING OF THE END

Joyce Askling
Larry Beaulieu

Kathleen Askling
Laura Berg

Carole Beaulieu
Karen Betterman

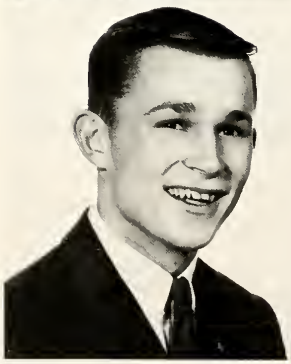

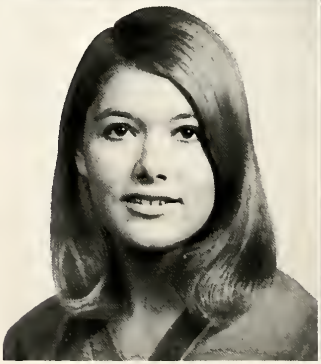

Thomas Boothman

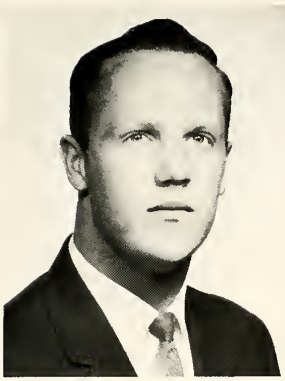

Gary Boucher

Vicki Boucher

William Brownell
Susan Carlson

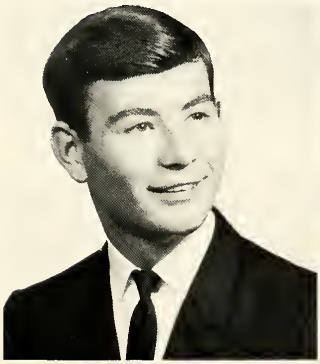

Randal Burke
Jimmy Carnahan

Janis Carlbom
Arlene Cheek

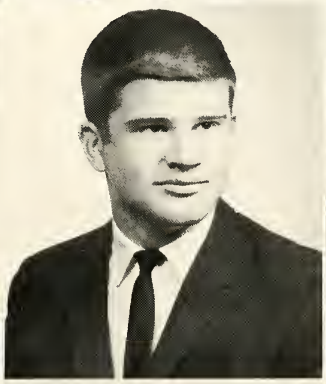

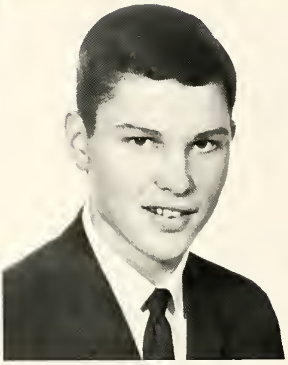

Robert Christensen
Joe DeStaffany

Cynthia Conrad
Kenneth Dyrud

Laurel Dahl
Thomas Ellis

OUR ONLY FAULT
HAVE NO

Delores England

Candice Fox

Scott Fox

Donna Frederickson
Greg Gollehon

James Gage
Carol Gustafson

Marlena Gibson
Clifton Gustafson

IS THAT WE FAULTS

Marlin Gustafson

Darell Hager

Gerald Halverson

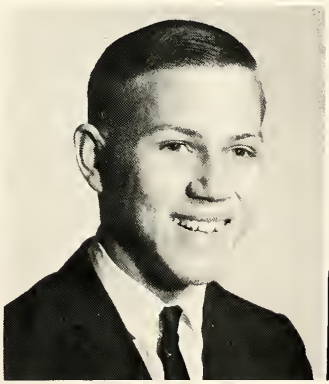

Nancy Herman

Thomas Hoover

Rebecca Ihnen

SAD TO THINK THAT THE

Gayle Iverson
Susan Judisch

James Iverson
Susan Kaldor

Susan Johnson
Richard Kellogg

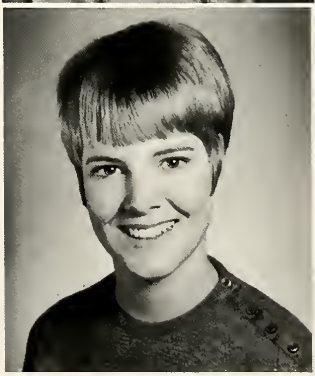

David Kieckbusch

John Klemenhagen

Michael Kochman

YEAR IS ALL BUT DONE

Ricahrd Kronebusch
Diana Lowery

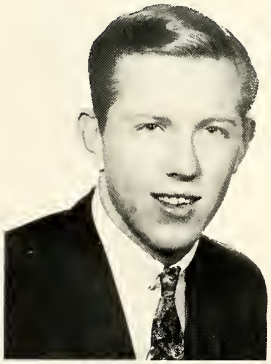

Paul Lindberg
William McElliott

Ralph Lindberg
Marlene McIntyre

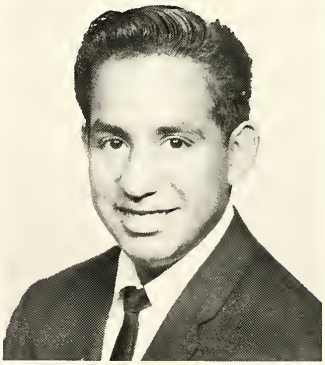

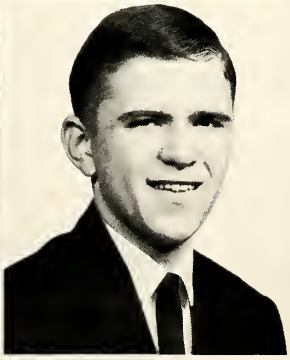

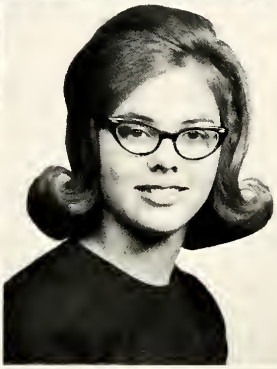

Raymond Montoya
Susan Palmbush

Shirley Marsh
Judy Naylor
Debra Phillip

Carolyn Melby
Charlotte Ostrom
Kathleen Popiel

OUR WORLD IS ONE OF

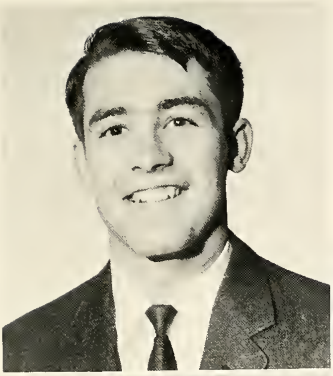

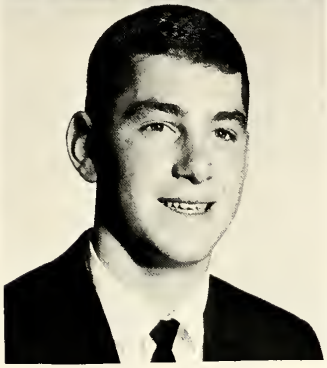

Ronald Ratliff
Roger Rice

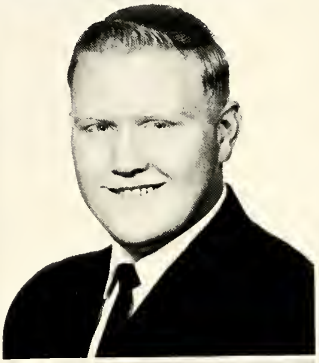

Eugene Rau
Kenneth Rickert
Robert Rivinoja

Kathleen Rettinger
Judith Rigby
Aleda Robinson

STARTLING POSSIBILITIES

EACH OF US IS

David Robinson
Leslie Schmidt
Daniel Shemet

Wayne Rowe
Cheryl Seifert
Teriesa Simek

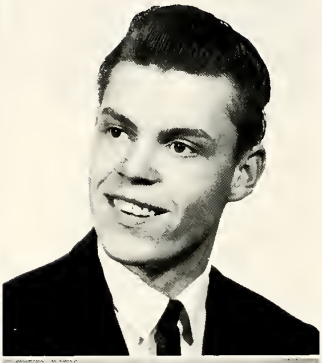

Gregory Senden
Mark Sorlie

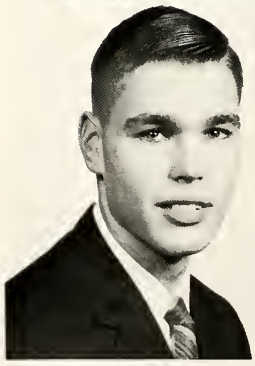

INEVITABLE

Mary Stangler
Antonette Stokes
Leonard Thoreson

Richard Steinhoff
James Syvertson
Cheryl Ticknor

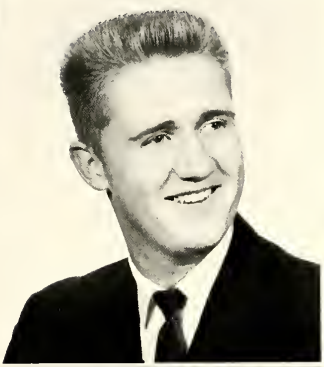

Diane Stoetzel
Robert Syvertson

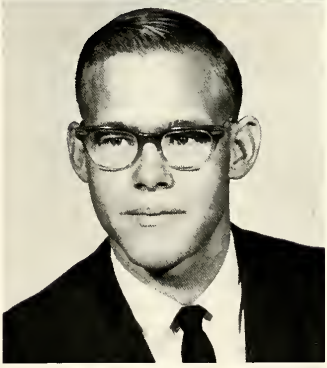

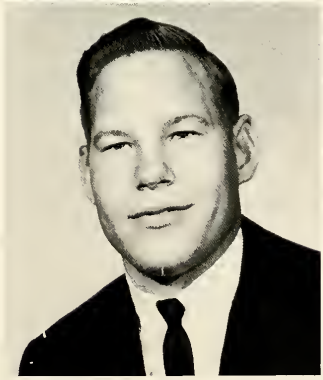

Jessie Tippetts
John Vandyke
Philip Warnick

Teresa Traynor
Linda Voller
Onno Wieringa

Sharon Trisko
Cecil Ward
Carolyn Welch

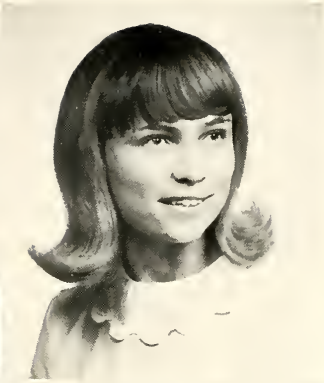

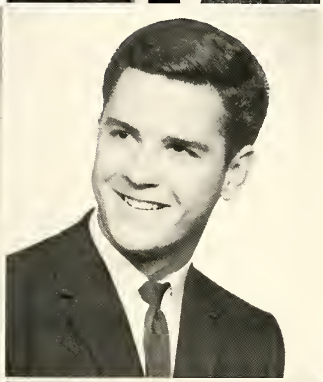
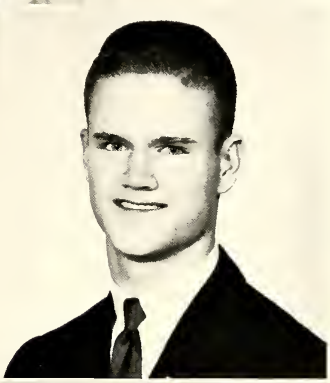

Mildred Wiest
Karen Yeager
Joe Stephenson

Michael Winkler
Leland Yeager
Robert Zelenka

Kay Woods
John Yunck
Vickie Zier

VIRTUE WITH AGE

LARRY AAKRE
"C" Club 3,4; FFA 1,2,4; Honor Society 2; Fire Patrol 4; Football 1,3; Track 4.

LESLIE ALBIN
Trans. from Grafton, N. Dak.; Yell Squad 4; Drama Club 4; Honor Society 4; Chorus 4; Sr. Play Prod. 4; Dist. Music Fest. 4.

JOYCE ASKLING
Yell Squad 1,2,3,4; Pep Staff 3,4; FHA 1,2,3,4; Chorus 1,2,3,4; Annual Staff 4; Dist. Music Fest. 3,4; Parliamentarian of FHA; FHA State Convention 3,4.

KATHY ASKLING
Yell Squad 1,2,3,4; Chorus 1,2.

CAROLE BEAULIEU
Trans. from Dillon 2; Yell Squad 2,3,4, Secy. 4; Pep Staff 2,3,4; Drama Club 4; CSA Council 4; Girl's State Alt. 3; Jr. Play Cast 3; Sr. Play Prod. 4; Thespians 4; Editor of Pep 4; Jr. Prom Queen 3; Homecoming Cand. 4.

LARRY BEAULIEU
Trans. from Dillon 2; "C" Club 3,4; Pep Staff 4; CSA Council 4, Pres. 4; CSA Repr. 3; Traffic Patrol 4; Football 3,4; Track 2,3; Basketball 2,3,4.

LAURA BERG
Latin Club 1,2,3,4; V. Pres. 2; Drama Club 1,2,3,4, Secy. 4; Honor Society 2; Yell Squad 1,2; CSA Repr. 1; Band 1,2,3,4; Girl's State 3; Sr. Play Cast 4; Thespians 4; Conrad Band Queen for Lethbridge Fest. 4; Local American Legion Oratorial Contest Winner 3; Pep Staff 4.

KAREN BETTERMAN
Yell Squad 1,2,3.

TOM BOOTHMAN
Trans. from Libby; FFA 4; Traffic Patrol 4; FHA Beau.

GARY BOUCHER
"C" Club 3,4; Traffic Patrol 4; Football 3,4; Secy. of Soph. Class.

VICKI BOUCHER
Yell Squad 1,2,3,4.

BILL BROWNELL
Yell Squad 1; Pep Staff 4; Honor Society 2,3,4; CSA Council 3; CSA Repr. 3, alt. 3; Traffic Patrol 4; Boy's State Alt. 3; Jr. Play Prod. 3; Sr. Play Prod. 4; Annual Staff 4.

RANDY BURKE
Fire Patrol 4.

JANIS CARLBOM
Yell Squad 1,2,3,4; Pep Staff 4; Latin Club 1,2,3; Honor Society 2,3,4; Chorus 1,4; Annual Staff 4; Dist. Music Fest. 4.

JIM CARNAHAN
Trans. from Cheyenne, Wyo. 4; Fire Patrol 4; Football 4.

ARLENE CHEEK
Yell Squad 1,2,3,4; FHA 1,2; Drama Club 1,3; Chorus 1,2,3,4; Annual Staff 4; Skyliners 3,4; Dist. Music Fest. 1,2,3,4; State Music Fest. 3,4.

BOB CHRISTENSEN
"C" Club 2,3,4; FFA 1,4; Traffic Patrol 4; Football 1,2,3,4; Basketball 2.

CINDY CONRAD
Yell Squad 1,2,3,4; Pep Staff 4; Latin Club 1,2,3,4; Drama Club 1,4; Honor Society 2,3,4; CSA Repr. 1; Band 1,2,3,4; Jr. Play Cast 3; Sr. Play Cast 4; All-State Band 4; American Field Service student 3. Annual staff 4; High School Week 4; Thespians 4; Secy. Honor Society 4.

LAUREL DAHL
Yell Squad 1,2,3,4; FHA 3,4; Tumblers 4; Twirlers 2,3; Drama Club 4; Honor Society 3; Chorus 1,2,3,4; Jr. Play Cast 3; Annual Staff 4; Thespians 4; Co-ed Correspondent; Triple Trio 4; Dist. Music Fest. 2,3,4.

JOE DESTAFFANY
FFA 1,2,3,4; Honor Society 2,3,4; Traffic Patrol 4; Boy's State 3; Jr. Play Prod. 3; Sr. Play Prod. 4; Heisey Award 3; High School Week 4.

KEN DYRUD
FFA 1; Drama Club 3,4; Honor Society 2,3,4, V. Pres. 4; Traffic Patrol 4; Football 1; Basketball 1; Boy's State 3; Jr. Play Cast 3; Sr. Play Prod. 4; Thespians 3,4, V. Pres. 4.

TOM ELLIS
FFA 1,4; Drama Club 3; CSA Repr. 2; Traffic Patrol 4; Annual Staff 4; Fr. Class V-Pres. 3.

DELORES ENGLAND
Yell Squad 1,2,3,4; FHA 1,2.

KANDI FOX
Trans. from Townsend, Montana 4; Chorus 4; Sr. Play Cast 4.

SCOTT FOX
Trans. from Townsend, Montana 4; Chorus 4.

DONNA KAY FREDERICKSON
Yell Squad 1,2,3,4; FHA 1,2,3,4, Treas. 4;

Tumblers 2; Latin Club 3, 4; Honor Society 2, 3, 4; CSA Council 3, 4, Secy. 4; Girl's State 3; Sr. Play Prod. 4; Annual Staff 4; FFA Sweetheart 4; Betty Crocker Homemaker 4; DAR Good Citizen 4; State FHA Homemaker Degree 4.

JIM GAGE
CSA Repr. 1; Traffic Patrol 4.

GREG GOLLEHON
Traffic Patrol 4.

MRS. ESTHER GUALAJARA

CAROL GUSTAFSON
Yell Squad 1, 2, 3, 4; FHA 1, 2; Chorus 1, 2.

CLIFTON GUSTAFSON
Fire Patrol 4.

MARLIN GUSTAFSON
Fire Patrol 4.

DARELL HAGER
Traffic Patrol 4; Football 1, 2, 3; Basketball 1.

GERALD HALVERSON
FFA 1, 2, 3, 4; Traffic Patrol 4; Chorus 1, 2, 3, 4.

NANCY HERMAN
Yell Squad 1, 2, 3, 4; Pep Staff 1, 2, 3, 4; FHA 1, 2, 4; Drama Club 1, 2, 3, 4; Honor Society 2, 3, 4; Chorus 1, 2, 3, 4; Band 1, 2, 3, 4; Jr. Play Prod. 3; Sr. Play Prod. 4; Annual Staff 4; FHA State Convention 4; Dist. Music Fest. 1, 2, 3, 4; Student Director 3; State Music Fest. 2, 3, 4.

TOM HOOVER
"C" Club 1, 2, 3, 4; Traffic Patrol 4; Football 2, 3, 4; Track 1, 2, 3, 4; Basketball 2, 3, 4; Boy's State Alt. 3; Heisey Award 3; Annual Staff 4; State Track Meet 1, 2, 3, 4; Class B High Pt. Man State Track Meet 3; State Class B Champs Track 3; All Conf. Basketball 4; MSU Indoor Track Meet 4; East-West Shrine Game 4.

BECKY IHNEN
Yell Squad 1, 2, 3, 4; FHA 3, 4; Chorus 1, 4.

GAYLE IVERSON
Yell Squad 1, 2, 3; Tumblers 2, 3, 4; Chorus 1, 1, 2, 3, 4; Band 1, 2, 3; Jr. Play Prod. 3; Sr. Play Cast 4; "B" Cheerleader 2.

JIM IVERSON
"C" Club 1, 2, 3, 4; Pep Staff 3, 4; Drama Club 3, 4; Fire Patrol 4; Jr. Play Cast 3; Sr. Play Cast 4; Annual Staff 4; Thespians 4; Football Mgr. 1, 2, 3, 4.

SUSAN JOHNSON
Yell Squad 1, 2, 3, 4; Latin Club 1, 2, 3, 4, Treas. 3, Historian 4; Honor Society 2, 3, 4, Treas. 4; Chorus 4; Girl's State 3; Jr. Play Prod. 3; Sr. Play Prod. 4; Annual Staff 4; Dist. Music Fest. 1, 3, 4; State Music Fest. 3, 4; Editor of Annual 4; High School Week 4.

SUSAN JUDISCH
Yell Squad 1, 2, 3, 4; FHA 1, 2; Library Club 2; Latin Club 1, 2, 3, 4; Drama Club 2, 3; Honor Society 4; CSA Council 4; Chorus 1, 2, 3, 4; Jr. Play Prod. 3; Annual Staff 4; Secy. Chorus 4; Skyliners 3, 4; Dist. Music Fest. 1, 2, 3, 4; State Music Fest. 3, 4; Dist. Library Club Conv. 2; Art Editor for "Pep" 4; Homecoming Queen Cand. 4.

SUSAN KALDOR
Yell Squad 1, 2, 3, 4; Latin Club 1, 2, 3, 4; Honor Society 2, 3, 4, Secy. 4; Band 1, 2, 3, 4; Annual Staff 4; Dist. Music Fest. 1, 2, 3, 4; State Music Fest. 2, 3, 4; All-State Band 4.

RICK KELLOGG
"C" Club 2, 3, 4; Latin Club 1; CSA Rep. 2; Traffic Patrol 4; Football 1, 2, 3, 4; Basketball 1; Annual Staff 4; V-Pres. of Sr. Class.

DAVE KIECKBUSCH
"C" Club 3, 4; Latin Club 2; Fire Patrol 4; Football 1, 2, 3, 4; Track 1, 2, 3, 4; Basketball 1; Sr. Play Prod. 4; Annual Staff 4; All-Conference Football 4.

JOHN KLEMENHAGEN
Latin Club 1, 2; Drama Club 4; Fire Patrol 4; Football 1, 2; Basketball 1; Jr. Play Cast 3; Sr. Play Cast 4; Annual Staff 4; Thespians 3, 4; V-Pres. of Drama Club 4.

MIKE KOCHMAN
Drama Club 1; Fire Patrol 4; Chorus 1, 2, 3, 4; Dist. Music Fest. 1, 2, 3, 4; State Music Fest. 2; All-State Chorus 2; Pep Band 1, 2, 3, 4.

RICK KRONEBUSCH
"C" Club 2, 3, 4; V-Pres. 4; FFA 1; Honor Society 2; Traffic Patrol 4; Football 1, 2, 3, 4; Track 2, 3, 4; Basketball 1, 2, 3, 4; Sr. Play Prod. 4; All-conference basketball team 2, 3, 4; All-conference football team 3, 4; Two golden helmet awards 3; Co-captain football 4; Captain Basketball 4; Interscholastics 2, 3, 4; MSU indoor track meet 3, 4; Meet of champions 3; Northern Division All Tourney Team 3, 4; State Class B Tourney Team 4; East-West Shrine Game 4.

PAUL LINDBERG
"C" Club 4; Traffic Patrol 4; Chorus 3, 4; Band 2, 3, 4; Football 3, 4; Track 2, 4; Skyliners 4; All-State Chorus 4; Dist. Music Fest. 2, 3, 4; State Music Fest. 4.

RALPH LINDBERG
FFA 1, 2, 3, 4; Fire Patrol 4; Chorus 3, 4; Football

1,2; Basketball 2.

DIANA LOWERY
Yell Squad 1,2,3; Honor Society 2; Chorus 1.

BILL MCELLIOTT
Pep Staff 1,2,3; Drama Club 3,4; Traffic Patrol 4; Chorus 1,2,3,4; Jr. Play Cast 3; Sr. Play Cast 4; Annual Staff 4; Thespians 3,4; Dist. Music Fest. 2,4.

MARLENE MCINTYRE
Yell Squad 1,2,3,4; Pep Staff 4; Latin Club 1,2,3; Chorus 1,2,3,4; Annual Staff 4; Dist. Music Fest. 2,3,4.

SHIRLEY MARSH
Yell Squad 1,2,3,4; FHA 1,2,3; Library Club 2; Latin Club 1,2,4; Chorus 1; Band 1; Dist. Music Fest. 1.

CAROLYN MELBY
Trans. from Kremlin, Montana 2. Yell Squad 2,4; FHA 4; Latin Club 2.

RAY MONTOYA

JUDY NAYLOR
Yell Squad 1,2,3,4; Latin Club 1,2,3; Drama Club 2,3; Honor Society 2,3,4, Secy. 4; Jr. Play Cast 3; Annual Staff 4.

CHARLOTTE OSTROM
Yell Squad 1,2,3,4; FHA 3,4; Latin Club 1; Annual Staff 4.

SUSAN PALMBUSH
Yell Squad 1,2,3; Tumblers 4; Drama Club 1,2; Senior Homecoming Queen Cand. 4; Secy. of Class 4; Fresh. Queen Cand. for Christmas Ball.

CATHI POPIEL
Trans. from Beach, North Dak. 3; Yell Squad 3,4; Pep Staff 4; Drama Club 3,4; Jr. Play Prod. 3; Sr. Play Cast. 4; Annual Staff 4, co-editor.

RON RATLIFF
"C" Club 3,4; CSA Repr. 4; Traffic Patrol 4; Football 1,2,3,4; Basketball 1,2; V-Pres. of class 2; Pres. of class 3.

GENE RAU
Trans. from Havre, Montana 4. Honor Society 4; Fire Patrol 4;

ROGER RICE
Drama Club 4; Fire Patrol 4; Chorus 1,2,3,4; Band 1,2; Basketball 1; Sr. Play Cast 4; Thespians 4; State Music Fest. 1,2,3,4.

KEN RICKERT
"C" Club 2,3,4, Secy. 4; Traffic Patrol 4; Chorus 3,4; Band 1,2,3,4; Track 3,4; Sr. Play Cast 4; Annual Staff 4; Golden Helmet Award 3,4; Football all-conference 3,4; State Football co-captain 4; All-State Chorus 3; Dist. Music Fest. 3,4; State Music Fest. 3.

JUDY RIGBY
Yell Squad 2,3,4; Drama Club 3; Annual Staff 4.

BOB RIVINOJA
Trans. from Beaverhead County H.S. 2; "C" Club 2,3,4; Honor Society 3; CSA Council 2,3,4; CSA Repr. 2,3; Traffic Patrol 4; Football 2,3,4; Track 2,3,4; Basketball 2,3,4; Boy's State 3; Annusl Staff 4, Bus. Manager of the Annual; Golden Helmet Award 4; State Track Meet 2,3,4; Mont. State University Indoor Track Meet.3,4; Meet of Champions 3; High School Week 4; State Class B Track Champs 3; Second Team All-conference 3,4; CSA V. Pres. 4.

ALEDA ROBINSON
Yell Squad 1,2,3,4; FHA 4; Latin Club 1,2,3; Chorus 4.

DAVE ROBINSON
Pep Staff 1,2,3,4; Latin Club 2,3,4; Fire Patrol 4; Chorus 1,2,3,4; Jr. Play Cast 3; Skyliners 4.

WAYNE ROWE
Trans. from Adams, N. Kak. 4.

LES SCHMIDT
Fire Patrol 4; Annual Staff 4.

CHERYL SEIFERT
Yell Squad 2,3; Drama Club 3; Girl's Track 3; Sr. Play Prod. 4.

GREG SENDEN
"C" Club 1,2,3; Traffic Patrol 4; Chorus 1; Band 1,2; Football 1,2,3,4; Annual Staff 4; 1st string all-conference 4.

DAN SHEMET
Trans. from Grafton, N. Dak. 4; Pep Staff 4; Latin Club 4; Honor Society 4; Sr. Play Cast 4; Annual Staff 4; Intramural Basketball.

TERRI SIMEK
Trans. from Adams, N. Dak. 4; Yell Squad 4; Sr. Play Cast 4.

MARK SORLIE
"C" Club 4; Latin Club 1,2,3,4, Pres. 4, V. Pres. 3; Honor Society 2,3,4, Pres. 4; Chorus 1,2,3,4; Basketball 1,2,3,4; Boy's State Alt. 3; Jr. Play Cast 3; Sr. Play Cast 4; Skyliners 4. High School

Week 4.

MARY JO STANGLER
Yell Squad 3,4; FHA 3,4, V. Pres. 4; Latin Club 1,2; Band 1,2,3; Annual Staff 4.

RICHARD STEINHOFF
Trans. from Minnesota.

JOE STEPHENSON
"C" Club 3,4; Football 3,4.

DIANE STOETZEL
Yell Squad 1,2,3,4; FHA 3,4; Library Club 1,2; Annual Staff 4.

TONI STOKES
Yell Squad 1,2,3,4; Honor Society 2,3,4; Chorus 1.

BOB SYVERTSON
"C" Club 2,3,4; Fire Patrol 4; Football 1,2,3,4; Basketball 1,2,3,4, Mgr.

JIM SYVERTSON
"C" Club 2,3,4; Fire Patrol 4; Football 1,2,3,4; Track 2; Basketball 1.

LEONARD THORESON
FFA 1,2,3,4; Fire Patrol 4; Basketball 1.

CHERYL TICKNOR
Trans. from Imperial, Nebr. 1, Yell Squad 1,2,3,4; Tumblers 4; Drama Club 4; Chorus 2,3,4; Band 1,2; Sr. Play Prod. 4; Annual Staff 4; State Music Fest. 2; Triple Trio II, 4; Dist. Music Fest. 2,3,4.

JESSIE TEPPETTS
Trans. from North Dakota.

TERESA TRAYNOR
Trans. from Cooperstown, N.D. Yell Squad 4; FFA: Twirlers 4; Chorus 4; Band 4; Sr. Play Cast 4.

SHARON TRISKO
Yell Squad 1,2,3,4; Pep Staff 4; FHA 1; Library 2; Latin Club 2,3,4; Drama Club 3,4; Honor Society 2,3,4; Girl's State Alt. 3; Jr. Play Cast 3; Sr. Play Prod. 4; Secy. of Lib. Club 2; Annual Staff 4; Thespians 3,4.

JOHN VAN DYKE
FFA 1,2,3,4; Pres. 4; Secy. 3; Fire Patrol 4.

LINDA VOLLER
Yell Squad 1,2,3; Latin Club 2,3; Band 1,2,3.

CECIL WARD
Transferred from Grand Forks, North Dakota, 4

PHILIP WARNICK
Trans. from Hartselle, Alabama

ONNO WIERINGA
CSA Repr. 1,3; Traffic Patrol 4; Sr. Play Prod. 4; Annual Staff 4.

MILDRED WIEST
Yell Squad 1,2,3,4; Latin Club 1,2,3,4, V. Pres. 4; Honor Society 2; Chorus 1; Band 1,2,3; Annual Staff 4; CSA Alt. 3.

MIKE WINKLER
Honor Society 4; Fire Patrol 4; Jr. Play Cast 3; Sr. Play Cast 4; Thespians 4.

KAY WOODS
Yell Squad 1,2,3,4; Pep Staff 4; FHA 1,2,3,4, Reporter 2, Historian 3; Tumblers 1; Latin Club 1,4; Honor Society 2,3,4; CSA Council 4; Annual Staff 4; Cheerleader 2,3,4; CSA Cheerleader 4; Homecoming Queen 3; Secy. of Class 1,3.

KAREN YEAGER
Yell Squad 1,2,3,4; FHA 1; Latin Club 2,3,4; Drama Club 2,3; Honor Society 2,3,4; Chorus 1; Jr. Play Cast 3; Annual Staff 4; Thespians 3,4.

LELAND YEAGER
"C" Club 1,2,3,4; Latin Club 1,2,3,4, Treas. 4; CSA Repr. 2; Traffic Patrol 4; Chorus 1,2; Football 1,2,3,4; Track 1,2,3,4; Basketball 1,2,3,4; Boy's State Alt. 3; Jr. Play Cast 3; Sr. Play Cast 4; Annual Staff 4; Thespians 3,4; Pres. 4; CSA Alt.

JOHN YUNCK
"C" Club 2,3,4; Honor Society 2,3,4, Pres. 4; Chorus 1,2,3,4, Pres. 4; Football 1,2,3,4; Basketball 1,2,3,4; Boy's State 3; Skyliners 2,3,4; Golf Team 3,4.

BOB ZELENKA
"C" Club 3,4; Traffic Patrol 4; Football 1,2,3,4; Basketball 1,2,3,4.

VICKIE ZIER
Yell Squad 1,2,3,4; Library Club 2; Latin Club 1,2,3,4; Drama Club 3; Honor Society 2,3,4; Jr. Play Prod. 3.

SENIOR TEA

TWELVE YEARS TOGETHER

JUNIORS

Gail Hager	Secretary
Jerry Naylor	President
Kathy Harte	Treasurer
Mr. Boettcher	Adviser

Karen Aakre
Lynda Arvidson

Jim Aline
John Auditore

Diana Anderson
Don Banka

David Armstrong
Becky Baumann

Wayne Arnold
John Bebich

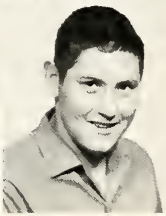

LET THY WORDS

Jon Bohn

Diana Brey

Sharon Chance

Scott Bert
Alice Christensen

Bob Bjelland
Bill Curry

Karen DeVries Judy Dodd Barbara Dyrud

Lynda Daniels
Jim Elings

Dick Denny
Steve Ellingson

BE FEW

Phyllis Emery
Ralph Fuson

Bob Eppe
Bob Gage

Larry Evenrud
Debi Gage

Dennis Floerchinger
Phyllis Gernaat

Kathy Fuson
Dennis Ghekiere

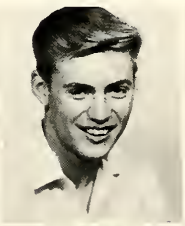

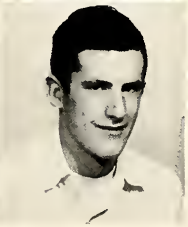

Dennis Grigsby

Greg Habets

Lynn Habets

Vicki Goddard
Darcy Hagel

Bob Gordon
Gail Hager

WHO'S THE DUMMY???

Kathy Harte
Tom Hickel

Gene Hauer
Judy Hicks

Mike Heier
Kathie Hicks

Daryl Heinitz
Glenda Jackson

Dave Heppner
Janet Jackson

Joel Johns
Mike McClue

Greg Kellogg
Lanette McDonald

Christy Kieckbusch
Bonnie McKay

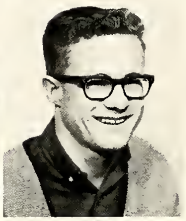

Teresa Kronebusch
Greg Malek

Roger Lewis
Patsy Malone

ASK AND LEARN

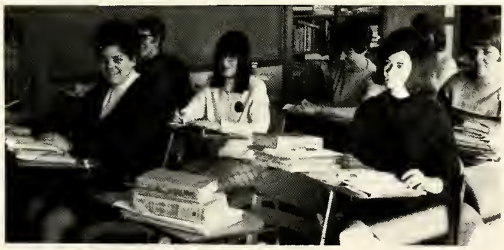

feeble attempts

Linda Meier
Jerry Naylor

Marilyn Melby
David Oien

Edna Miller

Barbara Minor

Susan Moritz

Ben Philipps
Bev Rogers

Dick Popiel
Jerry Rue

Sheila Rickert
Lois Schmidt

Mary Lu Ries
Mike Schmidt

Mike Robinson
Amy Shemet

NONE OF US LIVES TO HIMSELF

Bruce Smart
Betty Witt

Bonnie Strzywski
Dan Wright

Cody Van Heel
Noranne Yeager

Bill Winn
Randy Young

Caryl Winter

SOPHOMORES

Dan Pearson . . . . . Vice-President
Sheryl Ries . . . . . Secretary
Greg Johnson. . . . . President
Julie Wood . . . . . Treasurer
Mr. Prindle . . . . . Adviser

THE GREEKS HAD

Daniel Aschim
Gale Askling
Tom Beard

Glen Bergstrom
Bebe Berland
James Betterman

Tolly Bishop
Gary Bjelland
Vicki Brandt

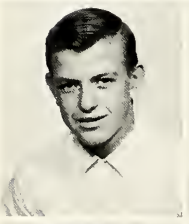

Ken Brown
David Brownell
Lee Carlbom

Don't let them

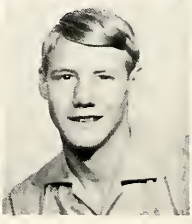

Stewart Carnahan
LaVonna Curry
Glenn Dillman
Michael Dinius

Dawne Eckstein
Andrea Edwards
Larry Elings

A WORD FOR THEM

Elizabeth Ellis
Janet Emrick
Paul Evenrud

Nolan Fladstol
Susan Fletcher
Kevin Gloerchinger
Rosemary Freeman

catch you studying

Gene Gange
Marilyn Gange
Elfreida Gaulke

Stephen Ghekiere
Gary Gibson
Sheena Graham

Audrey Griggs
Linda Grigsby
Eunice Habets

Mary Hadcock
Lawrence Hall
Sandra Hanley

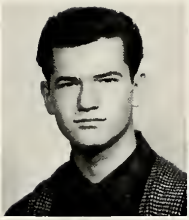

Earl Hanson
Barbara Harris
Barry Hennessy
James Hicks

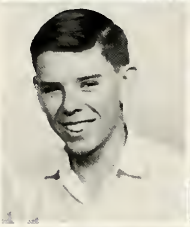

Linda Hicks
Carol Horner
Dan Huntsinger
Janet Inabnit

Susan Jarchow
Gary Johnson
Greg Johnson

Paul Johnson
Sandra Juliuson
Debora Karnes

It must have

Jeffrey Kellogg
Marilyn Kerber
Louis Lederer
Scott Letz

Alan Lightner
Raymond Lipp
Martin McIntyre
Scott Mahlum

James Marsh
Gerald Miller
Concita Montoya
Jeanne Moore

Michelle Mullaney
Gregory Munson
Kathy Nelson
Patti Oien

Randall Olson
Daniel Pearson
Diane Perrier

Nancy Peterman
Ted Peters
Audrey Peterson

been the Gleam

Gary Phillips
James Rettinger
Debra Rice
Michael Ries

Sheryl Ries
Alice Rifenberick
Patti Robinson
Rita Robinson

Vivian Robinson
Rickie Rodriguez
Larry Rue
Wilma Samson

Nancy Schmidt
David Sherman
Dale Stanford
Dennis Stokes

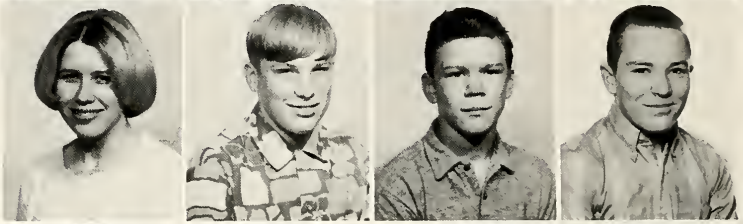

Gary Swanson
Donna Syvertson
Linda Tempel
Harmon Tornga

Linda Vandenacre
Kay Warnick
Ronald Warwick
Richard Werness

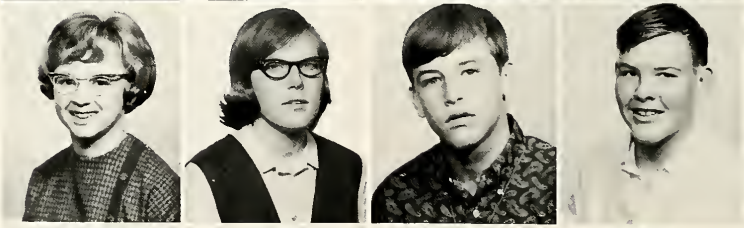

Debora Wiest
Jimmy Wilkins
Julie Wood
Kathy Woods

Michael Yeager
Roberta Zelenka
Kim Zier

FRESHMEN

Mr. Biggerstaff. . . . . Adviser
Jo Mariana . . . . . Treasurer
Randy Nierstheimer. . . . . President
Jule Henderson . . . . . Secretary
John Spooner. . . . . Vice-President

Jerry Allu
Rick Arnot
Frank Auditore
Pennie Battle

LaVerna Beaulieu
Arlys Berg
Michele Berg
Liann Bjelland

Marjorie Bowman
Gary Brierly
Donald Broesder
Darrell Brown

Marsha Christiaens
Bruce Clemenson
Kelly Conrad
Penny Crawford

Tom Doheny
Marilyn Droscher

This is their

Keenan Duncan

A GOOD BEGINNING MAKES

Teresa Dutro
Charles Elkins
William Ellingson
Danny Elliott

Darlene England
Roger Erickson
Jesse Evans
Daniel Evenrud

Marilyn Finsaas
William Fisher
Sharon Fluhrer
Debra Fox

Jane Graff
Linda Gustafson
Donna Habets
Bill Hadcock

natural position.

Marsha Halverson
Penny Halvorson

Eddy Hanson

A GOOD ENDING

IS MAN THAN

Cathy Harrington
Gary Hauer

Jule Henderson
Christine Hennessy

Robert Hicks
Ruth Hicks
Michael Hooker
Duane Hotchkiss

Steven Hunt
Gary Jenson
Judy Johns
Barbara Kieckbusch

Gary Klette
Alice Kocsis
Frank Kocsis
Anita Kronebusch

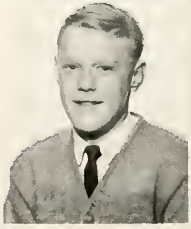

Teddy Kronebusch
Charles Lederer
Leo McCracken
Gary McIntyre

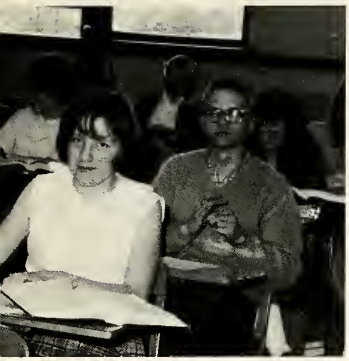

NO MORE THIS

Susan Malek
Jo Mariana

Paula Matheson
Sandra Meier

Albert Melby
Vernon Mills
Rick Moon
Connie Moore

Valerie Moore
Janice Mortiz
Rod Moser
Cindy Mullaney

John Myers
Kathy Nahrgang
Deon Nash
Theresa Nevins

Randy Nierstheimer
Linda Olson
Teresa Olson
Christy Oyler

Patricia Perrier
Carol Prosser
Pat Purvis
Don Quander

Theodore Remus
Dale Rettinger
Paula Rice
Barbara Ries

Bernard Ries
Matthew Ries
John Rigby
John Ritchson

Joyce Robinson
Sherrie Rue
Terry Sheldon
Bob Simonson

Kathy Smasgaard

Donna Sorlie

Betty Crocker's best friend!

John Spooner
Frank Stanford
Linda Stangler
John Stibel

Judy Stoetzel
Elayne Tempel
Sylvia Thornton
Warren Thornton

Diana Underdahl
Janice Van De Kop
Judy Van Dyke
Rod Van Heel

Laurel Weisgram
Alexis Woods
George Yeager
Patricia Zelenka

Howard Zuidema

"Philosophers of tomorrow"

TERMINOLOGICAL INEXACTITUDE

SENIOR ROYALTY

Senior Ball
Queen--Judy Naylor
King--Cecil Ward

Homecoming Queen
Kathy Rettinger

Junior Prom
Queen--Carole Beaulieu
King--Ken Dyrud

SIGNS OF THE TIMES

Groovy Jimmy

Chug-a-lug Iverson

We're the Monkees
(Rickert and Cheri Ticknor)

Susan and Sue
"Sugartown"

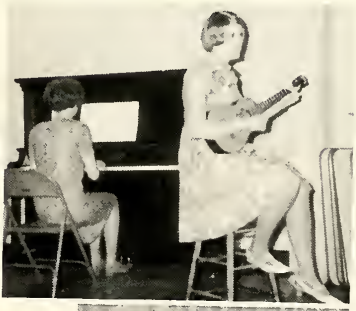

Coiffure
by
Stewart

Be COOL!
Dry your
hair the Sunbeam
way. . .

JANITORS

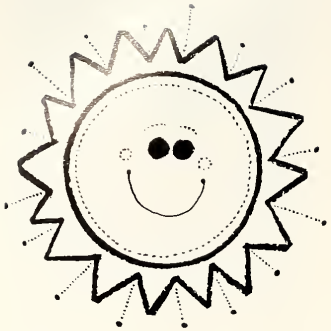

Not pictured is Jim Wilkins

Bob Hicks

Jim Hicks

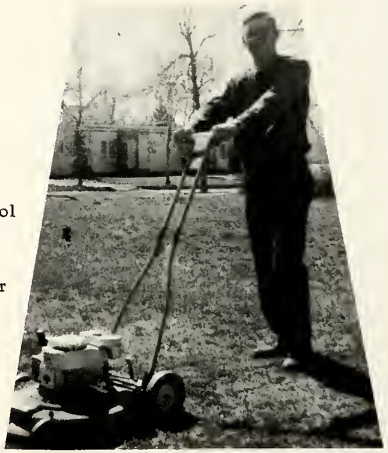

Art Fladstol Head Janitor

Greg Kellogg

ATHLETICS

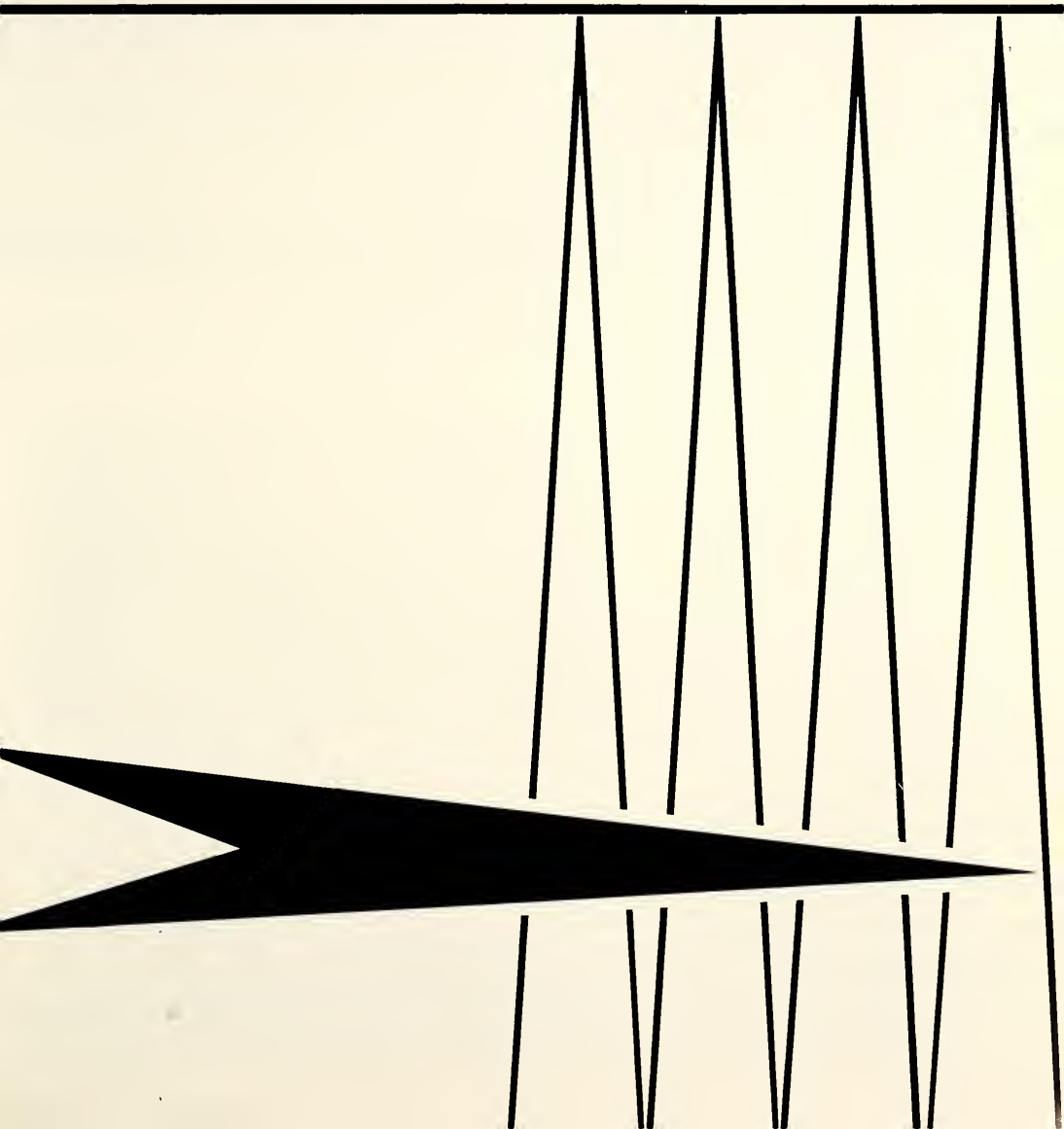

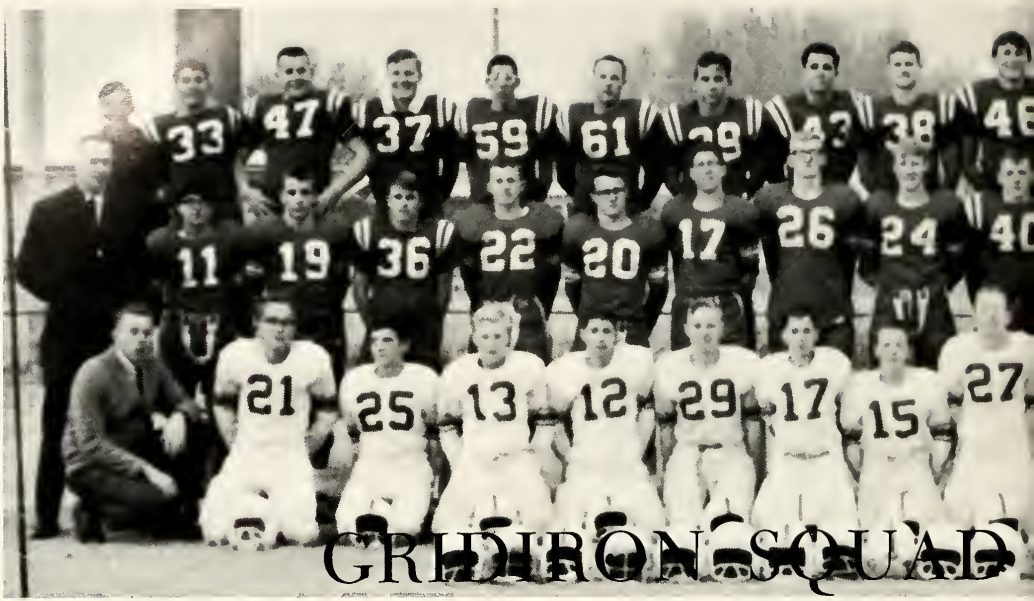

FRONT ROW: Ass't. Coach Turner, R. Moon, D. Brown, T. Kronebusch, R. Nierstheimer, G. Hauer, K. R. Arnot, Freshman Coach Biggerstaff, Second Row: Ass't Coach Peters, L. Hall, D. Armstrong, G. Johnson, land, B. Philips, J. Naylor, M. Heier, K. Brown, Coach Hammer. BACK ROW: Mgr. J. Iverson, R. Ratliff, Kronebusch, J. Carnahan, B. Christensen, M. Sorlie, B. Rivinoja, T. Hoover, K. Rickert, B. Syvertson,

Coach Don Hammer

Ass't. Coaches I. Turner, R. Peters, D. Biggerstaff

Managers
Jim Syvertson, Jim Iverson

Conrad, J. Stibel, J. Myers, B. Ries, G. Yeager, B. Fisher, R. Moser, B. Ellingson, F. Kocsis, F. Stanford, G. Malek, D. Aschim, P. Johnson, M. Dinius, J. Elings, B. Eppe, M. Schmidt, B. Curry, L. Elings, B. Bjel- G. Senden, R. Kellogg, B. Zelenka, G. Boucher, D. Kieckbusch, L. Yeager, J. Yunck, L. Beaulieu, R. P. Lindberg, Mgr. J. Syvertson.

ALL-CONFERENCE

Top row: Bob Rivinoja, Rick Kronebusch Second row: Ken Rickert, Larry Beaulieu Third row: Dave Kieckbusch, Greg Senden Front row: Tom Hoover.

GOLDEN HELMET AWARD WINNERS

Top row: Jim Elings, John Yunck Second row: Bob Rivinoja, Bob Christeans Third row: Tom Hoover, Bob Eppe Bottom row: Ron Ratliff, Ken Rickert.

EPPE SCORES AGAIN!

SCORES

Conrad 33 Valier 6

Conrad 35 Malta 6

Conrad 47 Choteau 0

Conrad 12 Fort Benton 14

Conrad 48 Cut Bank 13

Conrad 39 Chinook 13

Conrad 34 Sunburst 6

Conrad 46 Shelby 0

Riv

FRONT ROW: J. Carnahan, D. Kieckbusch, B. Christensen, G. Senden, G. Boucher, B. Syvertson, K. Rickert, R. Kellogg, B. Zelenka. BACK ROW: P. Lindberg, L. Yeager, M. Sorlie, J. Yunck, L. Beaulieu, R. Kronebusch, B. Rivinoja, R. Ratliff, T. Hoover.

Rick Kronebusch

Tom Hoover

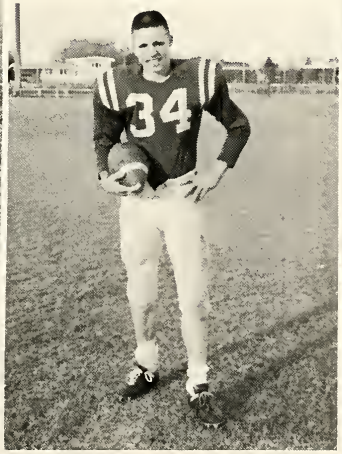

Bob Rivinoja

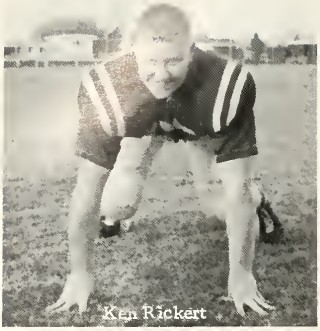

Ken Rickert

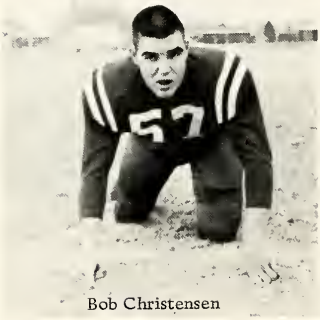

Bob Christensen

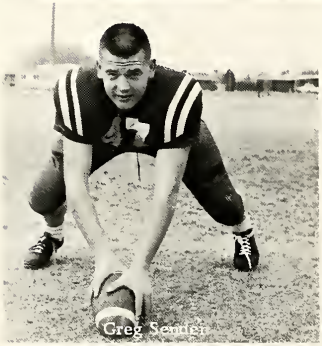

Greg Semeh

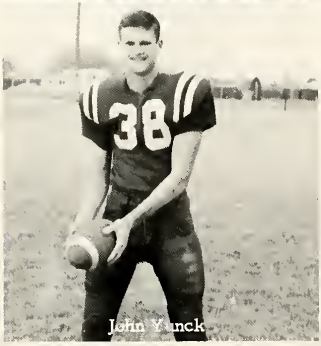

John Yanck

When in doubt kick

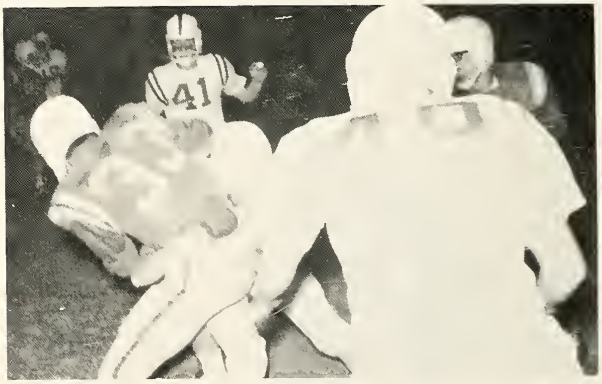

Tough Defense

Cowboys on the move

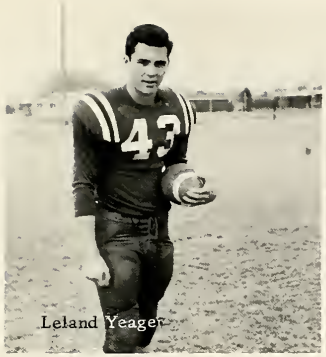
Leland Yeager

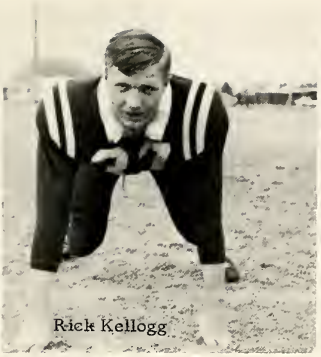
Rick Kellogg

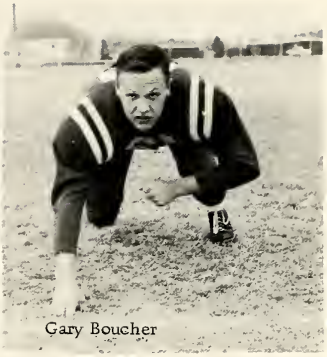
Gary Boucher

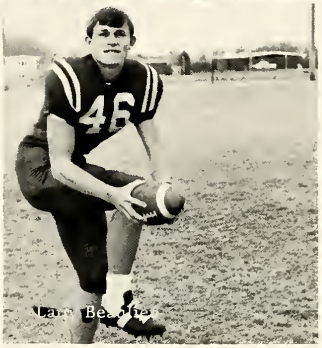

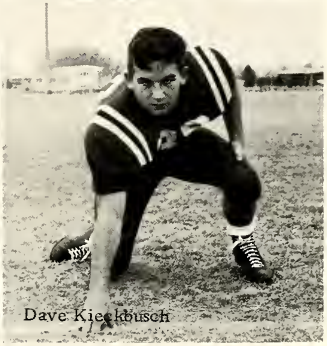
Dave Kieckbusch

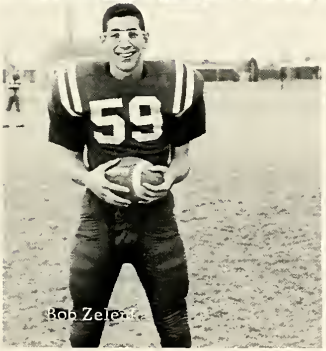
Bob Zeleski

Mark Sorlie

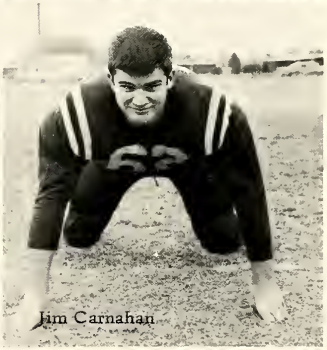
Jim Carnahan

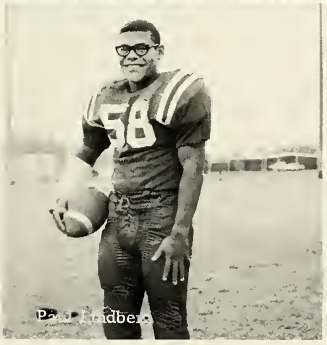

Bob Syvertson

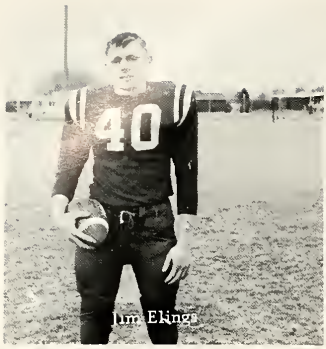

Jim Elings

Mike Schmidt

Bob Bjelland

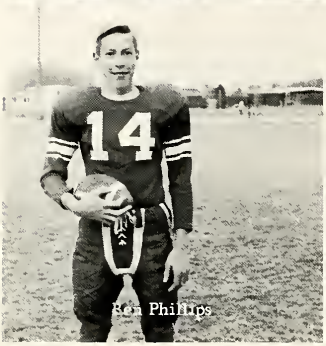

Ken Phillips

Jerry Naylor

Greg Malek

Bill Curry

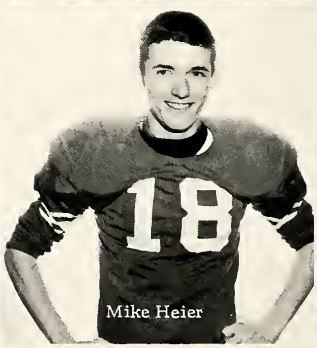

Mike Heier

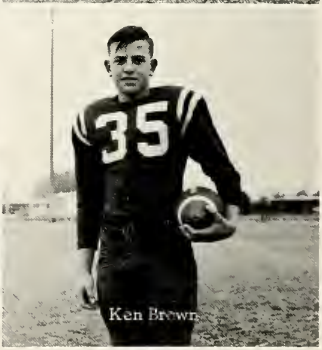

Ken Brewn

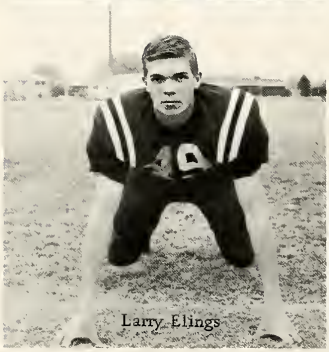
Larry Elings

Mike Djniu

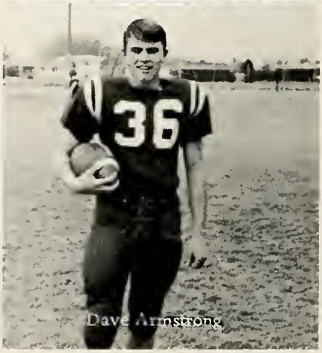

Dave Armstrong

STATE CHAMPIONS

L to R: D. Armstrong, M. Heier, B. Rivinoja, M. Sorlie, L. Yeager, L. Beaulieu, R. Kronebusch, B. Curry, J. Yunck, J. Elings, B. Zelenka, T. Hoover.

SEASON SCORES

Conrad	72	Big Sandy	49
Conrad	66	Fort Benton	67
Conrad	67	Choteau	57
Conrad	65	Browning	55
Conrad	66	Chinook	55
Conrad	69	Fort Benton	63
Conrad	90	Big Sandy	75
Conrad	61	Shelby	63
Conrad	60	Fairfield	57
Conrad	95	Sunbrust	79
Conrad	53	Cut Bank	71
Conrad	71	Valier	45
Conrad	65	Choteau	54
Conrad	78	Browning	54
Conrad	76	Shelby	69
Conrad	87	Fairfield	73
Conrad	75	Sunburst	43
Conrad	77	Cut Bank	63
Conrad	76	Valier	61
Conrad	75	Chinook	49

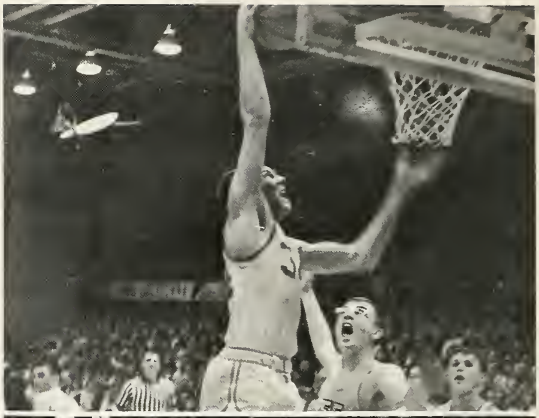

Tom Hoover

Bob Rivinoja

Rick Kronebusch

TOURNEY SCORES

SHELBY INVITATIONAL

Conrad	44	Raymond	58
Conrad	73	Fort Benton	61

DIVISIONAL

Conrad	82	Sunburst	76
Conrad	62	Shelby	37
Conrad	61	Cut Bank	54

STATE

Conrad	63	Huntley	54
Conrad	85	Missoula	62
Conrad	73	Circle	69

CONFERENCE STANDINGS

Conrad	12	-	2
Cut Bank	12	-	2
Shelby	11	-	3
Fairfield	8	-	6
Browning	5	-	9
Choteau	5	-	9
Sunburst	3	-	11
Valier	0	-	14

Larry Beaulieu

John Yunck

Mark Sorlie

Leland Yeager

Bob Zelenka

Jim Elings

Conrad Cowboys defeat Cut Bank to win division title at Shelby

Conrad B Champs;

Class B State Tourney
AT CUT BANK

Championship
Conrad 73, Circle 67

Mike Heier

Bill Curry

David Armstrong

1967 —

OUR FIRST STATE CHAMPIONSHIP

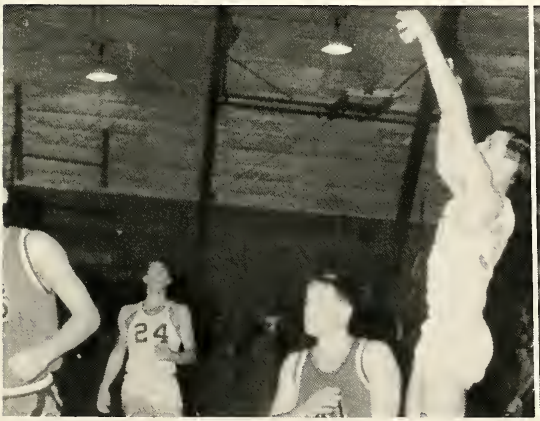

Rick Kronebusch

All-Conference
Stars

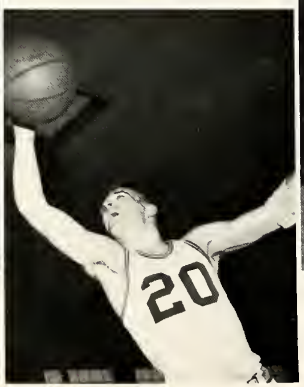

Tom Hoover

Larry Beaulieu

COACH OF THE YEAR

Coach Hammer

Asst. Coach Peters

MANAGERS

B. Syvertson & R. Burke

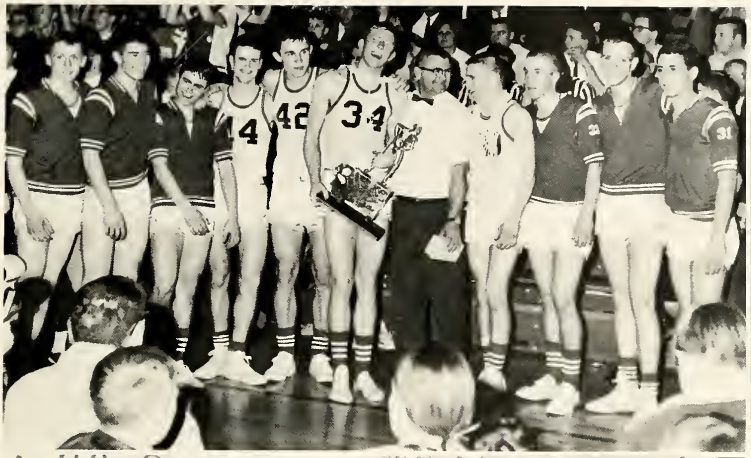
14
42
34

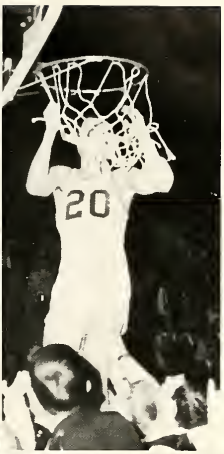
20

Well Done State Champs

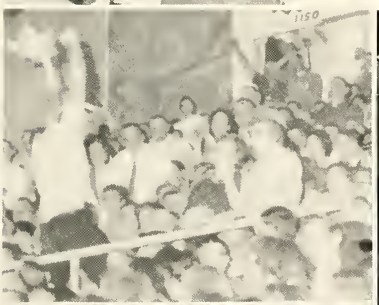

14
25

Kay Woods-C&A Cheerleader

Lanette McDonald

Noranne Teager

Kathy Woods

FRONT, L to R: Man. R. Burke, R. Moser, L. Elings, J. Aline, B. Bjelland, R. Nierstheimer SECOND: Coach Bob Peters, G. Yeager, B. Fisher, M. Dinius, G. Johnson, D. Aschim, G. Malek.

J. Wood, C. Moore, L. Bjelland, P. Robinson

STATE "B" TRACK CHAMPS

Tom Hoover, Leland Yeager, Rick Kronebusch

1967 TRACK TEAM

First Row l. to r. K. Rickert, D. Brown, S. Mahlum, G. Johnson, D. Ashim, K. Zier, R. Warwick, D. Wright, R. Young. Second Row l. to r. Coach Hammer, B. Eppe, L. Beaulieu, R. Kronebusch, L. Yeager, T. Hoover, D. Kieckbusch, Coach Peters.

Larry Beaulieu

David Kieckbusch

Coach Hammer

Leland Yeager Holder of State "B" 100 yd. dash record

Tom Hoover Holder of State "B" Broad-jump Record

Tom Hoover and Bob Rivinoja

Rick Kronebusch Holder of State "B" Low Hurdles Record

Divisional Winners

State "B" Trophy

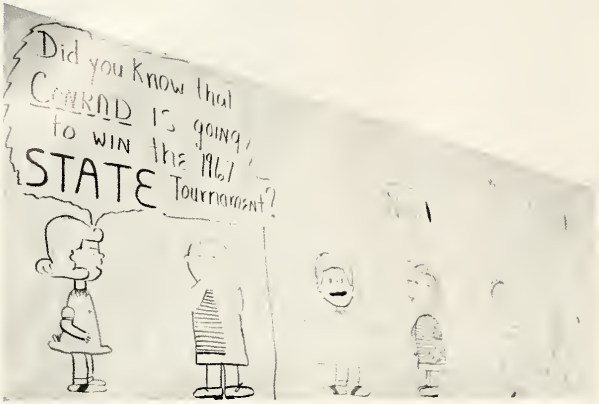
Did you Know that
CONRND is going
to WIN the 1967
STATE Tournament?

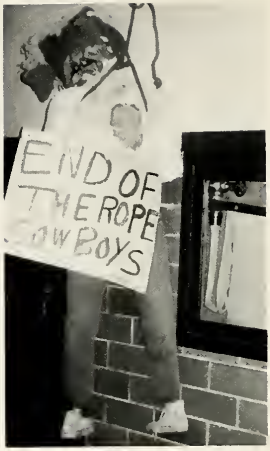
END OF
THE ROPE
COWBOYS

MUSIC

ALL-STATE CHORUS

Ken Rickert
Paul Lindberg
Roger Rice
Phyllis Emery
Susan Judisch
Nancy Herman
Becky Baumann
Amy Shemet
Noranne Yeager

CONCERT

SOPRANOS
Sheena Graham
Arlene Cheek
Susan Fletcher
Kathy Hicks
Karen DeVries
Betty Ellis
Marlene McIntyre
Susan Judisch
Terri Traynor
Anita Kronebusch
Lanette McDonald
Nancy Schmidt
Darlene England
Judy Hicks
Judy VanDyke

Aleda Robinson
Janis Carlbom
Debra Fox
Cathy Harrington
Pat Zelenka
Paula Matheson
LaVerna Beaulieu
Judy Johns
Becky Ihnen
Diana Underdahl
Joyce Askling

ALTOS
Gayle Iverson
Nancy Herman
Candy Fox
Becky Baumann
Tolly Bishop
Noranne Yeager
Mary Lou Ries
Patsy Malone
Sue Malek
Kathy Nelson
Donna Habets
Penny Battle
Gail Hager
Leslie Albin
Janet Emrick

Phyllis Emery
Amy Shemem
Jule Henderson
Liann Bjelland
Rosemary Freeman
Julie Wood
Patty Robinson
Cheri Ticknor
Donna Sorlie
Elayne Tempel
Cheryl Ries
Teresa Dutro

TENORS
John Yunck
Ken Rickert
Paul Lindberg
Jerry Naylor
Greg Malek
Bill McElliot
Dan Elliot
Gerald Halvorson
John Spooner
Harmon Tornga
Matthew Ries
Roger Erickson
Bill Hadcock
Rick Arnot
Kelly Conrad

BASSES
Dave Robinson
Mark Sorlie
Ralph Lindberg
Randy Nierstheimer
Scott Berg
Roger Rice
Dan Wright
Wayne Arnold
Mike Kochman
Ron Warwick
Charles Lederer
Bernard Ries
John Rigby
Bob Simonson
Gary McIntyre

CHOIR

ALL-STATE BAND

Daryl Heinitz
Susan Kaldor
Cindy Conrad
Betty Ellis
Karen DeVries
John Spooner

VOCAL SOLOISTS

L to R Top: Susan Fletcher, Susan Judisch, Karen DeVries Bottom: Amy Shemet, Becky Baumann

SKYLINERS

L to R: Scott Berg, Betty Ellis, Dave Robinson, Randy Nierstheimer, Becky Baumann, Susan Judisch, Karen DeVries, John Yunck, Susan Johnson, Phyllis Emery, Dan Elliot, Janet Emrick, Arlene Cheek, Mark Sorlie, Paul Lindberg, Tolly Bishop, Roger Rice

PIANO SOLOIST. . . .Patti Oien

STUDENT DIRECTORS. . . .L to R: Arlene Cheek, Susan Judisch

TRIPLE TRIO II

L to R Top: Sheena Graham, Teri Traynor, Gayle Iverson Middle: Laurel Dahl, Julie Wood, Susan Malek Bottom: Nancy Schmidt, Mary Lou Ries, Cheri Ticknor

TRIPLE TRIO I

L to R Top: Susan Judisch, Kathy Hicks, Phyllis Emery Middle: Arlene Cheek, Becky Baumann, Nancy Herman Bottom: Joyce Askling, Amy Shemet, Noranne Yeager

TRIPLE TRIO III

L to R Top: Julie Henderson, Candy Fox, Donna Sorlie Middle: Penny Battle, Teresa Dutro, Donna Habets Bottom: Patty Zelenka, Paula Matheson, Debra Fox

BAND MAJOR. . . John Spooner

CONCERT

TOP: Jo Mariana, Pat Zelenka, Lois Schmidt, Gail Hager, Patti Oien, Audrey Griggs, Bob Hicks, Louis Ledere, Nierstheimer, Dan Elliot, Paul Lindberg, Daryl Heinitz. SECOND ROW: Roberta Zelenka, Vicki Brandt, Linda Rickert, Mike Kochman, Betty Ellis, Wayne Arnold. THIRD ROW: Mr. Larson, Sheila Rickert, Theresa Krone-Patti Robinson, Kelly Conrad, Harmon Tornga, Linda Meier, Phyllis Gernaat. BOTTOM: John Spooner, Cindy son, Mary Hadcock, Susan Malek, Janet Emrick, Noranne Yeager, Karen DeVries.

CHAMBER

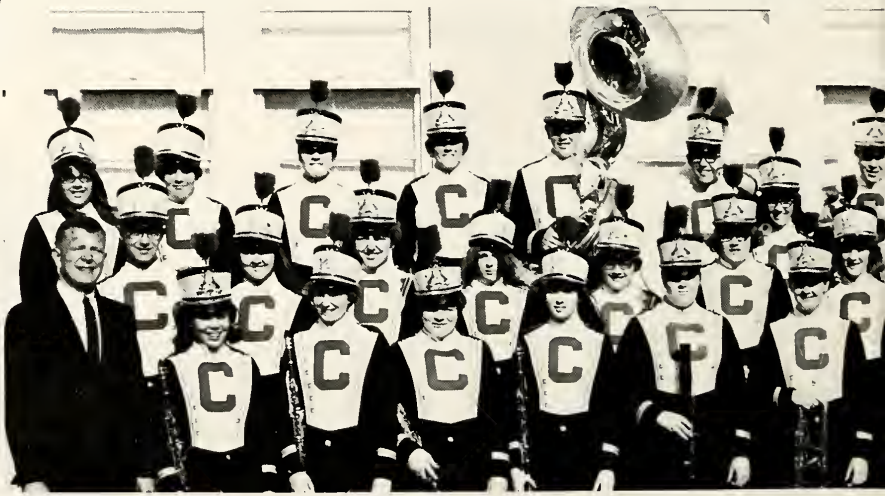

Underlining indicates Chamber Band

BAND

Glen Bergstrom, Bill Hadcock, Tom Doheny, Gary Johnson, Greg Kellogg, Jim Hicks, Ron Warwick, Randy Hicks, Anita Kronebusch, Tolly Biship, Linda Olson, Linda Stangler, Darlene England, Lulie Henderson, Ken busch, Bebe Berland, Sheryl Ries, Sandra Juliuson, Nancy Herman, Patsy Malone, Alan Lightner, Teri Traynor, Conrad, Susan Kaldor, Mary Lou Ries, Julie Wood, Kathy Hicks, Phyllis Emery, Rita Robinson, Paula Mathe-

BAND

BRASS CHOIR

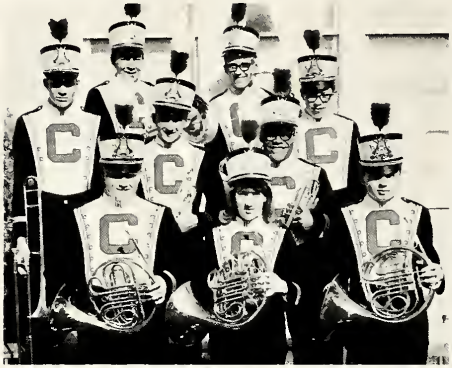

L to R Top: Glen Bergstrom, Louis Lederer Second: Greg Kellogg, Gary Johnson Third: Daryl Heinitz, Paul Lindberg Bottom: Ken Rickert, Betty Ellis, Mike Kochman

CLARINET CHOIR

L to R Top: John Spooner, Nancy Herman, Lois Schmidt, Patsy Malone, Julie Wood Bottom: Cindy Conrad, Susan Kaldor, Mary Lou Ries, Sheila Rickert, Theresa Kronebusch

Choral Director . . . . . Helen Elliot

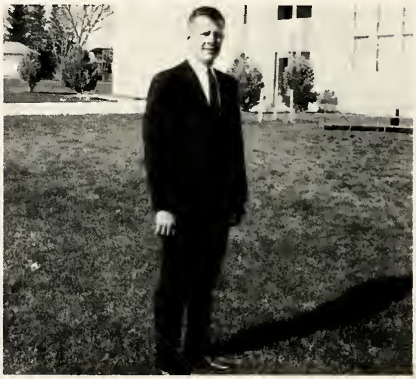

Band Director . . . . . Wallace Larson

ORGANIZATIONS

CONRAD HIGH SCHOOL

Front L to R: Miss Graham, Adviser, Yeager, McDonald, Woods, Beaulieu, Hager, Harte, Carlbom, McIntyre, Robinson, Stangler, Stoetzel, Stokes; Second: Askling, Herman, Albin, Judisch, Ticknor, Dahl, Ihnen, Ostrom, Zier, Melby, Frederickson, Rigby; Third: Wiest, Brey, Shemet, Moritz, Rickert, Cheek, Naylor, Trisko, Kaldor, Marsh, Boucher, Simek, K. Askling; Fourth: Chance, Kronebusch, Ries, Emery, Arvidson, Gage, Gernaat, Meier, Popiel, Christensen, Hicks, Yeager, Kieckbusch, Johnson

OFFICERS

L to R: Carole Beaulieu, Secretary; Kathy Harte, Vice President; Miss Graham, Adviser; Gail Hager, President; Cindy Conrad, Treasurer

YELL SQUAD

Would you believe--LUCK?

Yell Squad Float

Front: Miss Graham, Adviser; Dutro, Moore, Wood, Bjelland, Woods, Robinson, Nahrgang, Mariana, Henderson, Underdahl, Tempel, Olson; Second: Ellis, Bishop, Halvorson, Berg, Habets, Matheson, Hennessy, Harrington, Kronebusch, Droscher, Malek, Rice, Meier; Third: Sorlie, Ries, Christiaens, Weisgram, Kieckbusch, Moore, Peterson, Berland, Eckstein, Juliuson, Edwards, Berg, Crawford; Fourth: Van De Kop, Johns, Van Dyke, Emerick, Robinson, Syvertson, Brandt, Hadcock, Stoetzel, Sheldon, Zelenka, England; Fifth: Wiest, Askling, Vandenacre, Zelenka, Stangler, Gustafson, Graff, Beaulieu

Front row 1 to r: S. Johnson, J. Naylor, K. Dyrud, J. Yunck, M. Sorlie, J. DeStaffany, S. Kaldor, Miss Graham, adviser, S. Trisko, D. Perrier, P. Malone, Second row: D. Frederickson, K. Woods, M. Ries, G. Hager, T. Kronebusch, D. Brey, N. Herman, S. Judisch, L. Albin, T. Stokes, E. Habets, Third row: L. Meiers, A. Shemet, S. Moritz, P. Oien, B. Ellis, S. Ries, L. Vandenacre, A. Peterson, S. Graham, S. Jarchow, K. Yeager, J. Carlbom, Fourth row: G. Rau, M. Winkler, L. Hall, R. Warwick, G. Bjelland, M. Dinius, J. Aline, D. Heinitz, D. Oien, B. Brownell, Fifth row: D. Shemet, G. Johnson, S. Mahlum, M. Yeager, L. Lederer, B. Hennessey, D. Popiel, B. Bjelland, D. Denney, N. Fladstol

First semester 1 to r: J. Naylor, Sec. K. Dyrud, V. Pres. J. Yunck, Pres. S. Johnson, Treasurer, Miss Graham and Mr. Herman advisers

NATIONAL HONOR SOCIETY

Second semester 1 to r: S. Kaldor, Sec. M. Sorlie, Pres. J. DeStaffany, V. Pres. C. Conrad, Treasurer, Miss Graham and Mr. Herman advisers

LATIN CLUB

OFFICERS L to R: Dave Robinson, Parlimentarian; Mildred Wiest, Vice President; Leland Yeager, Treasurer; Susan Johnson, Historian; Mark Sorlie, President; Lanette McDonald, Secretary; Mrs. O'Brien, Adviser.

STATE LATIN CLUB CONVENTION: Reberta Zelenka; Mrs. O'Brien; Sheena Graham; Donna Frederickson

Front L to R: Robinson, Johnson, Sorlie, McDonald, Wiest, Yeager, Perrier, Mrs. O'Brien, Adviser; Second: Chance, Arvidson, Fredrickson, Woods, Kronebusch, Brey, Judisch, Trisko, Kaldor, Marsh, Emrick, Zelenka; Third: Meier, Shemet, Oien, Ellis, Ries, Vanderacre, Graham, Yeager, Zier, Kerber, Robinson; Fourth: Johnson, Yeager, Shemet, Oien

OUR FUTURE LEADERS

BOYS' AND GIRLS' STATERS
DELEGATES

L to R: Joe DeStaffany, Laura Berg, John Yunk, Susan Johnson, Ken Dyrud, Donna Frederickson, Bob Rivinoja

ALTERNATES

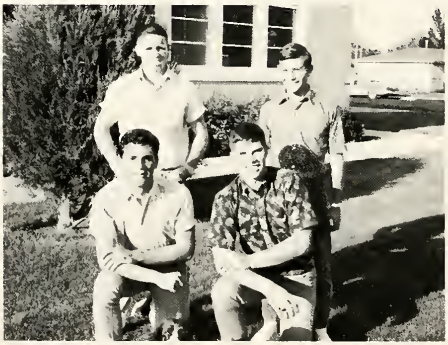

L to R Kneeling: Leland Yeager & Mark Sorlie
Standing: Tom Hoover & Bill Brownell

L to R: Sharon Trisko, Carole Beaulieu, not pictured Susan Carlson

OFFICERS

L to R: CSA Cheerleader, Kay Woods; Bus. Mgr. of Pep, Sue Moritz; Editor of Pep, Carole Beaulieu

OFFICERS L to R: Donna Frederickson, Secretary; Larry Beaulieu, President; Bob Rivinoja, Vice President; Susan Judisch, Treasurer.

REPRESENTATIVES L to R: Bottom: Rick Moon, Patti Robinson, Donna Sorlie, Anita Kronebusch, Sheena Graham, Theresa Kronebusch, Kelly Conrad, Top: Mr. Herman, Ron Ratliff, David Oien, Jim Aline, Larry Elings, Mark Sorlie, Mickey Yeager

C

S

A

ALTERNATES

ALTERNATES L to R, Bottom: Patti Oien, Linda Stangler, Kathy Woods, Sheila Rickert, Top: Bob Eppe, Susan Johnson, Gene Hauer

OFFICERS L to R: Daryl Heinitz, President; Mrs. Rosengren, Adviser; Dave Oien, Treasurer; Bub Klemenhagen, Vice-President; Mrs. Streifel, Adviser; Laura Berg, Secretary

DRAMA CLUB

Front L to R: Mrs. Streifel, Adviser; L. Berg, B. Klemenhagen, D. Heinetz, D. Oien, Mrs. Rosengren, Adviser; Second: S. Moritz, A. Shemet, L. McDonald, P. Robinson, S. Juliuson, C. Ticknor, L. Albin, L. Dahl, S. Trisko, C. Beaulieu, L. Bjelland, S. Malek, Third: N. Herman, S. Rickert, D. Gage, P. Emery, G. Hager, K. Harte, K. Popiel, C. Conrad, S. Chance, B. Dyrud, Fourth: D. Habets, D. Grigsby, J. Iverson, B. McElliott, J. Rue, L. Rue, D. Wright, S. Berg, K. Nahrgang, K. DeVries, L. Beaulieu, Fifth: P. Matheson, J. Henderson, J. Mariana, K. Dyrud, R. Rice, M. Sorlie, L. Yeager, A. Edwards, L. Gustafson

OFFICERS

THESPIANS

OFFICERS L TO R: Leland Yeager, President; Amy Shemet, Treasurer; Ken Dyrud, Vice President; Cindy Conrad, Secretary.

L to R Bottom: Laura Berg, Amy Shemet, Cindy Conrad, Gail Hager, Candi Fox, Sheila Rickert Middle: Sharon Trisko, Laurel Dahl, Phyllis Emery, Bill McElliott, David Oien, Bud Klemenhagen, Mrs. Streifel Top: Karen DeVries, Ken Dyrud, Mike Winkler, Mark Sorlie, Daryl Heinitz, Scott Berg, Jim Iverson, Kerry Rue, Mrs. Rosengren

FUTURE HOMEMAKERS OF AMERICA

Janet Emrick, District Secretary

OFFICERS L to R: Janet Emrick, Song Leader; Joyce Askling, Parlimentarian; Kathy Hicks, Secretary; Barbara Harris, Reporter; Donna Frederickson, Treasurer; Charolette Ostrom, President; Mary Jo Stangler, Vice-President

Front L to R: Miss Fuhrmann, Adviser; J. Johns, J. Van Dyke, D. Perrier*, C. Ostrom*, M. Stangler, B. Harris, J. Askling*, D. Frederickson, T. Boothman, Beau; K. Hicks*, J. Emrick*, E. Miller, M. Finsaas, Second: J. Hicks, L. Habets, L. Weisgram, B. Dyrud, B. Minor, A. Robinson, T. Sheldon, T. Traynor, L. Stangler, Fourth: N. Herman*, C. Melby*, B. Ihnen.

*State Convention Delegates

FUTURE FARMERS OF AMERICA

OFFICERS L to R: Larry Elings, Sentinal; John Van Dyke, President; Leonard Thoreson Vice President; Greg Habets, Secretary; Joe De-Staffany, Treasurer; Dennis Chekiere, Reporter

NATIONAL DELEGATES: Leonard Thoreson, John Van Dyke

JUDGING TEAM: L to R: Gerald Halverson, Steve Ghekiere, Joe DeStaffany

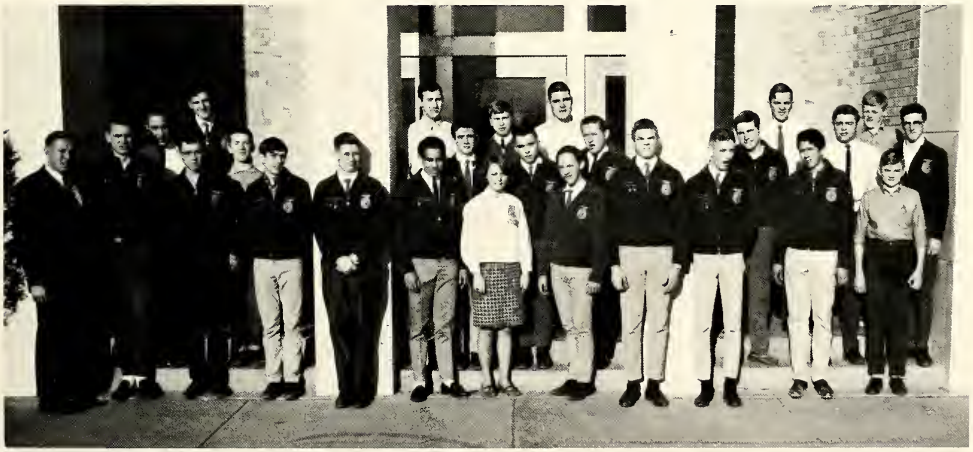

FRONT L to R: Mr. Turner, Adviser; Joel Johns, Gerald Miller, Larry Rue, Joe DeStaffany, Ralph Lindberg, Donna Frederickson, Chapter Sweetheart; Keenan Duncan, Larry Elings, John Van Dyke, Glen Dillman, Roger Erickson. SECOND L to R: Don Broesder, Matthew Ries, Jerry Rue, Leonard Thoreson, Randy Young, Mike Ries, Gerald Halverson, Steve Ghekiere. THIRD L to R: Dennis Chekiere, Tom Ellis, Tom Boothman, Bob Christensen, Larry Aakre, Ted Kronebusch.

LIBRARY CLUB

R to L: Mrs. Ferguson, Diane Perrier, Bonnie Strzywski, Barbara Harris, Sheena Graham, Sue Moritz, Kandi Fox, Sue Jarchow, Linda Arvidson

OFFICERS

L to R: Sue Jarchow, Secretary; Sue Moritz, President; Bonnie Strzywski, Treasurer

Front L to R: R. Kronebusch, J. Yunck, L. Yeager, Mr. Herman, Adviser, L. Beaulieu, B. Rivinoja; Second: G. Gollehon, B. Zelenka, B. McElliott, K. Rickert, T. Hoover, G. Boucher, M. Sorlie; Third: O. Wieringa, P. Lindberg, D. Hager, G. Halverson, B. Brownell; Fourth: R. Kellogg, T. Ellis, R. Ratliff, B. Christensen, K. Dyrud

TRAFFIC PATROL

FIRE PATROL

Front L to R: M. Kochman, R. Burke, R. Lindberg, B. Klemenhagen, R. Rice, B. Syvertson, Mr. Herman, Adviser; Second: L. Aakre, R. Montoya, M. Gustafson, L. Schmidt, L. Thoreson, J. Iverson; Third: D. Robinson, J. Gage, G. Ray, C. Gustafson, J. Syvertson, J. Carnahan, J. Van Dyke

L to R First: Kay Woods, Joyce Askling, Patti Robinson, Cindy Conrad, Amy Shemet, Marlene McIntyre, Donna Frederickson, Miss Graham, Middle: Janis Carlbom, Sharon Trisko, Sue Judisch, Mildred Wiest, Cathy Popiel, Nancy Herman, Linda Meier, Andrea Edwards, Janet Emrick Top: Theresa Kronebusch, Laura Berg, Bob Rivinoja, Dave Robinson, Bill Brownell, Sue Moritz, Diana Brey, Linda Arvidson

PEP STAFF

Dave Robinson, Sports; Roger Rice, Art; Bob Rivinoja, Sports; Miss Graham, Adviser

Carole Beaulieu, Editor; Susan Moritz, Business Manager

ANNUAL

STAFF

Front Row L to R: Joyce Askling, Diane Stoetzel, Marlene McIntyre, Cindy Conrad, Donna Frederickson, Cheri Ticknor, Leslie Albin Second Row: Sue Kaldor, Janis Carlbom, Sharon Trisko, Kay Woods, Mildred Wiest, Aleda Robinson, Mary Jo Stangler, Miss Graham Third Row: Charlotte Ostrom, Laurel Dahl, Sue Johnson, Karen Yeager, Sue Judisch, Nancy Herman, Cathy Popiel, Bud Klemenhagen, Bill McElliott, Bill Brownell Top Row: Onno Wieringa, Rick Kronebusch, Bob Rivinoja, Dave Kieckbusch, Ken Rickert, Rick Kellogg, Mark Sorlie, Jim Iverson

Miss Graham, Adviser; Bob Rivinoja, Business Manager

Susan Johnson, Editor; Cathy Popiel, Co-Editor

BREAKFAST OF
CHAMPIONS

CHOIR OFFICERS. . .

L to R: John Yunck, President; Laurel Dahl, Treasurer; Susan Judisch, Secretary

BAND OFFICERS. . .

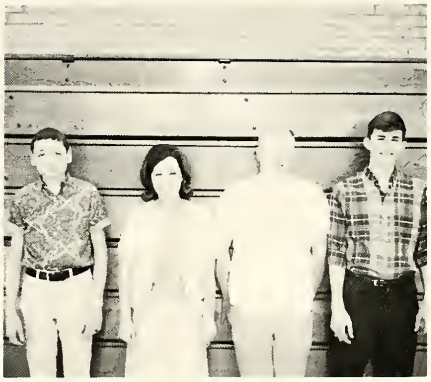

L to R: Mike Kochman, Treasurer; Cindy Conrad, Secretary; Ken Rickert, V. President; Daryl Heinitz, President

FLUTE QUARTET. . .

L to R: Karen DeVries, Laura Berg, Janet Emrick, Noranne Yeager

ACCOMPANISTS. . .

L to R: Liann Bjelland, Vivian Robinson, Linda Vandenacre, Tolly Bishop, Patti Oien, Karen DeVries, Susan Johnson

INSTRUMENTAL SOLOISTS. . .

L to R Top: Paul Lindberg, Daryl Heinitz, Janet Emrick, Vicki Brandt, Louis Lederer
Bottom: Bebe Berland, Betty Ellis, Cheryl Ries, Phyllis Gernaat

Front L to R: J. Yunck, B. Rivinoja, R. Ratliff, K. Rickert, R. Kronebusch, M. Sorlie, Coach Hammer; Second: B. Curry, B. Syvertson, M. Schmidt, B. Eppe, L. Yeager, J. Syvertson, P. Lindberg, B. Zelenka; Third: R. Kellogg, B. Phillips, B. Bjelland, G. Boucher, L. Elings, J. Naylor, G. Malek; Fourth: D. Armstrong, J. Elings, L. Aakre, J. Stephenson, B. Christensen, J. Carnahan, J. Iverson, L. Beaulieu, T. Hoover

"C" CLUB

OFFICERS

OFFICERS L to R: Ken Rickert, Secretary-Treasurer Rick Kronebusch, Vice-President; Ron Ratliff, President

ACTIVITIES

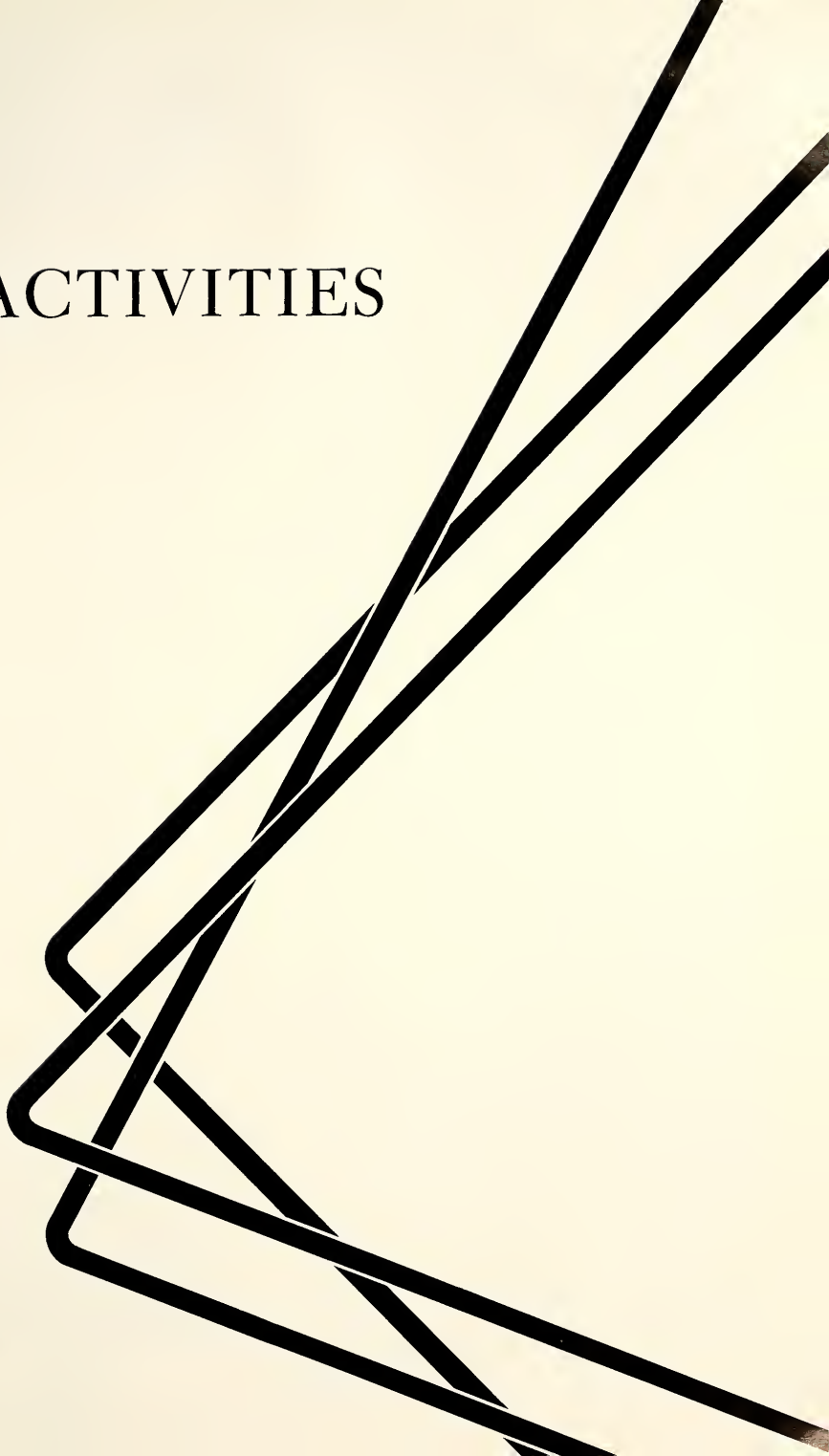

SILVER

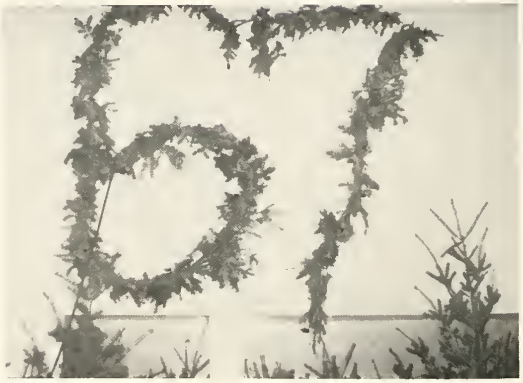

FANTASY

CLASS OF '67 "STAIR WAY TO HEAVEN"

Do you need Kleenex?

WORKING?

Constructive Critism

1966 JUNIOR-SENIOR BANQUET

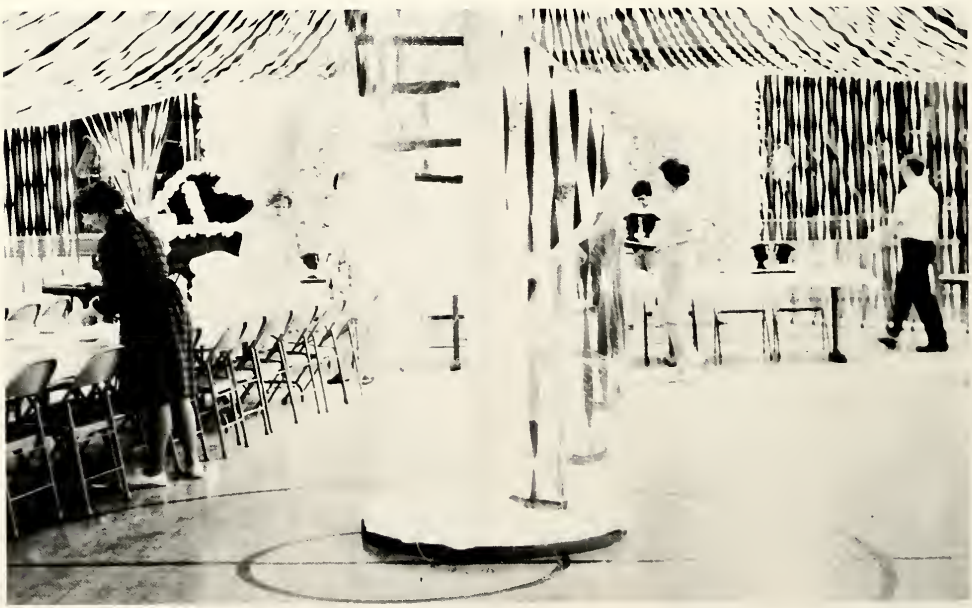

CURTAIN GOING UP

CAST

Miss Burgess . . . . . Karen Yeager

Lorry Fuller . . . . . Carole Beaulieu

Nancy Leveridge . . . . . Cindy Conrad

Miss Rivers . . . . . Sharon Trisko

Elsie Hunter . . . . . Laurel Dahl

Janet Young . . . . . Susan Carlson

Joan White . . . . . Judy Naylor

Kyle Roberts . . . . . Leland Yeager

Mr. Carter . . . . . David Robinson

Andy Fullbright . . . . . Buddy Klemenhagen

Jocko Guthrie . . . . . Mark Sorlie

Milt Sanders . . . . . Bill McElliott

Buck O'Hara . . . . . Ken Dyrud

Mr. Tony Peterson . . . . . Jim Iverson

Mr. Richard Leveridge . . . . . Mike Winkler

STUDENT DIRECTOR

Nancy Herman

DIRECTORS

James Gamell
K. Ivan Turner

1967 SENIOR CLASS PLAY

"YOU CAN'T TAKE IT WITH YOU"

CAST

Penelope Sycamore	Kandi Fox
Essie	Gayle Iverson
Rheba	Teri Traynor
Paul Sycamore	Leland Yeager
Mr. De Pinna	Mike Winkler
Ed	Roger Rice
Donald	Dan Shemet
Martin Vanderhof	Bob Zelenka
Alice	Laura Berg
Henderson	Jim Iverson
Tony Kirby	Mark Sorlie
Boris Kolenkhov	Bill McElliott
Gay Wellington	Terri Simek
Mr. Kirby	Bud Klemenhagen
Mrs. Kirby	Cindy Conrad
Three Men	Mike Kochman
	Ken Rickert
	Jim Iverson
Olga	Cathy Popiel

DIRECTOR

Mr. John Anderson

Beauty and the Beast

Let him blow his own nose.

Does she bite?

Need a cold shoulder?

Whistler's daughter

She looks happy; what's wrong with Bill?

. . .happily ever after?

Too bad it was in color

Usually the juniors are AGAINST the seniors!

OUR ANNUAL FIELD DAY

Hey, what's that Desonia kid doing here?

Let me catch that pose, Rick!

Edwards and Graham up to their usual tricks. . .

Isn't she cute!

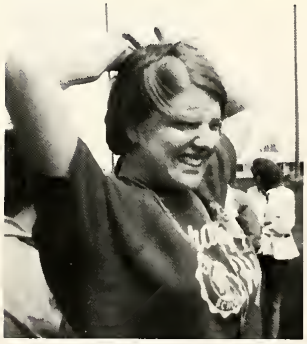

Gads, where's my Bobby now???

Spectator sport

A snag
of
Sophomores

Woods and Iverson in the ten man crawl

SENIORS WON

Scorekeeper Biggerstaff

Peters watching the
form of a softball
tosser

GUESE
WHO
?

LAST DAY

HOMECOMING '67

67-64-67

Working on all fours. . .

A winning play?

Ringside seat for the queen and her court

Queen Kathy Rettinger

Dinius, Christensen, Yunck, and Sorlie

Just in case of nonconformacy

CHS noisemakers

You better believe it??

Final Score

What's so interesting down there?

Three pretty runners-up: Susan, Carole, and Susan

CANOEING

SKIP DAY

DUNKING

SUNBURN (?)

GREAT OUTDOORS

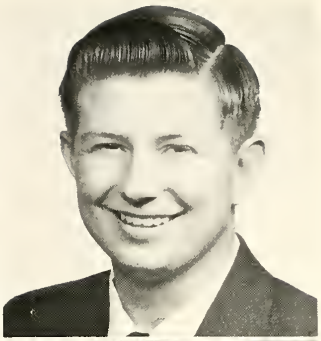

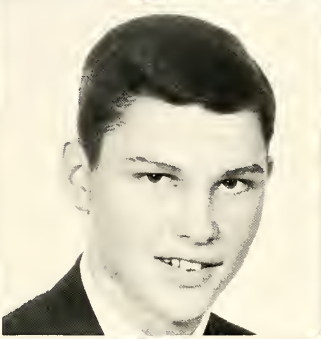

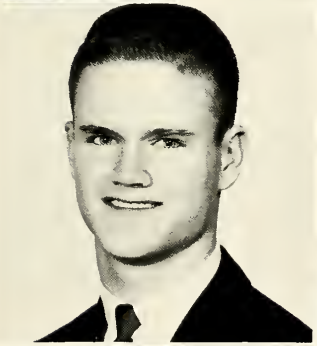
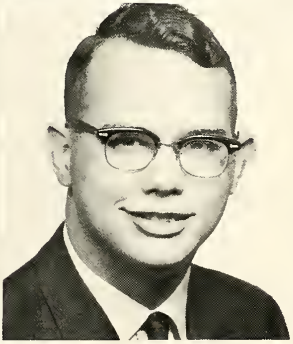

TOP TEN SENIORS

1. Bob Rivinoja
2. Mark Sorlie
3. Joe DeStaffany
4. Cindy Conrad
5. Ken Dyrud
6. Susan Johnson
7. John Yunck
8. Gene Rau
9. Leslie Albin
10. Karen Yeager

NBC SPECIAL

LETHBRIDGE TRIP

Where's the music?

Guide right?

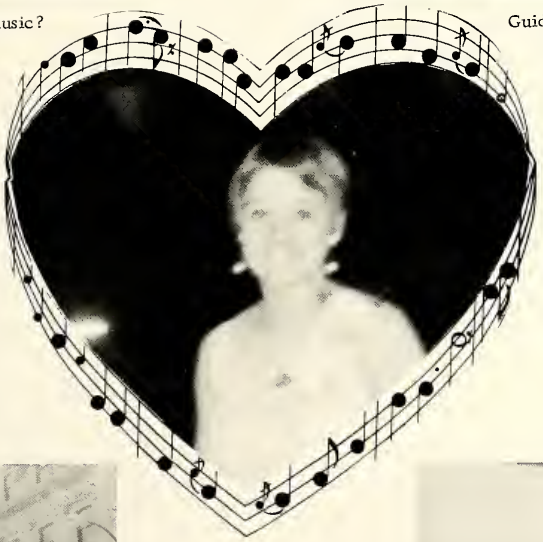

CANDIDATE
LAURA BERG

1, 2, 3, 4, . . .

A well earned rest!

BACCALAUREATE SERVICES

Sunday, May 28, 1967
High School Auditorium

Processional . . . . . Patti Oien

Invocation . . . . . Rev. Wells Gage

Hymn . . . . . Audience
"Lead on, O King Eternal"

"Hear My Prayer" by Will James--High School Chorus

Sermon . . . . . Rev. Orville Grorud

Vocal Solo . . . . . Becky Baumann
"I Believe"

Benediction. . . . . Rev. Wells Gage

Recessional . . . . . Patti Oien

FIFTY-SEVENTH ANNUAL COMMENCEMENT

Wednesday, May 31, 1967
High School Auditorium

Processional . . . . . High School Band

Invocation . . . . . Father John Murray

Selection. . . . . High School Choir
"This is My Country" by Jacoby

Address . . . . . Dr. Dayton

Vocal Solo . . . . . Susan Judisch
"Exodus"

Presentation of Awards . . Superintendent S. O. Hefty

Presentation of Diplomas . . . Dr. Wm. E. Hadcock
Chairman, Board of Trustees

Benediction. . . . . Father John Murray

Recessional . . . . . High School Band

Pep talk and pins before processional

Tassels still unturned

The collar goes AROUND your neck, Kay. . .

Baccalaureate beanies

TWIRLERS

L to R Standing: Jane Graff, LaVerna Beaulieu, Teri Traynor Kneeling: Donna Syvertson, Liann Bjelland, Donna Sorlie

TUMBLERS

L to R: Bebe Berland, Cheri Ticknor, Lois Schmidt, Laurel Dahl, Gail Iverson, Susan Palmbusch

Cool it, Carlson!

Is it a boy? Is it a Beatle? No, it's a Nat'l School Assembly!

I understand Beaulieu makes a good effort. . .

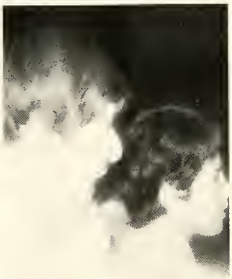

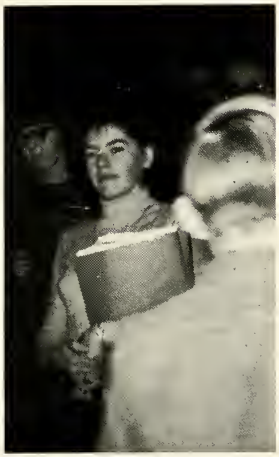

Passing to the next class.

Those Freshmen can move mountains if they try. . .

Will someone please ask Sharon what that white thing is?

Would you believe Santa in disguise?

O.K., here's Louis and friend.

That Larson appeal.

Conrad High campus

We had a great band this year. . .

I just heard the funniest joke. . .

Kilty Canadians

Lunch time in the study hall

ANNUAL STAFF AT WORK

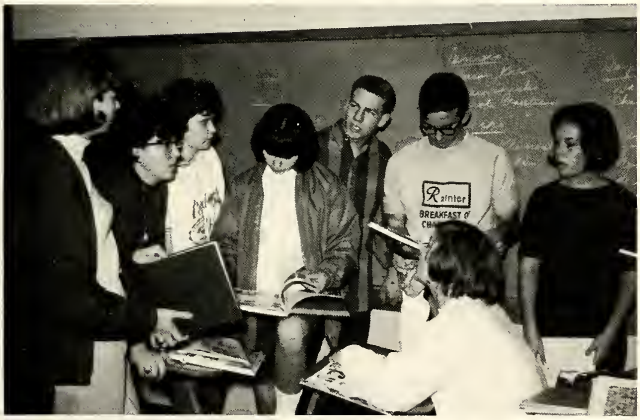

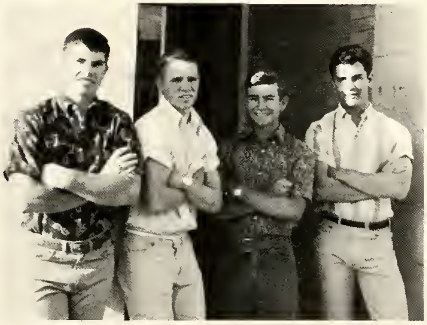

SCHOOL BUS

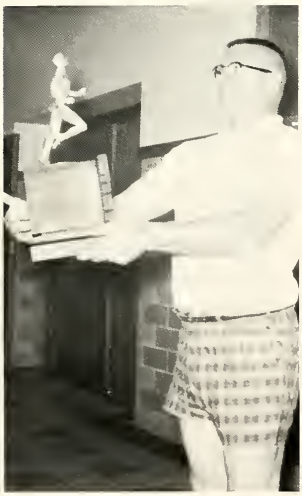

SCHOOL BUS

autographs

Mr. Daniel R. Biggerstaff

Diane
Well, here we are,
at the close of another school
year. Don't forget all the fun
we've had. Best of Luck next
year and forever. Luv '69'
Vi
Robert J. Rosengren

Diane,
Our argument
can only be settled
by time!
Mr. B.

Diane
Best of luck in
your future years
of school. It has
been nice having
you in class
Miss Monson

Diane
Best luck in the
future and stay happy.
You won't be able to
bother me when I eat
my noon meal. Joe D.

Diane
Well, believe
it or not another
year has "almost"
ended - whew!
Good luck in
the near and
future. I'm sure
[illegible] success
be a big [illegible]
[illegible]
-Best [illegible]

Diane,
Lots of
luck to a great
Latin student (AT LEAST
YOU GOT YOUR GEOMETRY
DONE EVERY DAY!)
Pati '69

Diane,
Man, just think...
we're almost juniors!!
Pretty cool, huh? It's really
hard to believe. I don't think
any of us will forget our
sophomore year cuz it has
been lots of fun. Right?
Good luck in your last 2
years, OK?!
Patti

Best of luck,
Mr. Peters

Diane
to a real nice
girl, good luck in
the coming years. Be
good this summer!, have fun
also. Bem
"70" – the best year
YET

Diane,
Here's the best
of everything to a swell
classmate. Have lot sa fun
this summer on your trip
to Arizon (I think that's where)
Anyway, Good Luck & Keep Smilin
Sandi
'69'

Diane
Here's to a real
swell kill. Best of
luck in future years.
Don't forget our English
class.
Carl
"69"

Diane,
Good luck
in the future.
Along with studying
hard have fun.
Good luck,
Cathy
"70"

Diane,
This year is all short, but just think two more years of school left!
Good Luck
Alan

REMEMBER THE ENGLISH CLASSES

Diane,
To a really nice gal. Lots of luck and have fun always
Lotsa Luck 69 the best
[illegible]

Diane, to a nice fellow-sufferer, student [illegible]. Good Luck!
Marilyn '69

Diane,
Here goes another year down the drain - but it has been worth it.
Best of luck in the future.
Love, Sheryl "69"

Diane
Best of luck to a really smart kid! Make the most of your next years at C.H.S.
always,
Bebe

Diane
Remember good ol' English and be good. Good Luck.
Larry R.

Diane,
Best of luck in the future to a fellow classmate. Remember good ole Church Choir.
Rita "69"

Diane Best of luck in the future years of good ole CHS. Be good and stay happy.
Love luck
Barb Laughlei "70"

Diane, Here's wishing the best of everything to a very nice kid even though all you give me is insults. Take care of all your boy-friends.
Bonnie "68"

Diane,
Well first good ...
Don't forget Maggie. We
it's St ... will probably be working
together during the summer
in Mr. Baum. Don't forget English
class and the laughs we had.
Well good luck in all you do and
keep smiling
Luff
Linda
'69

Diane,
Best wishes to a
fellow-Latin student.
Good luck in your
future years in CHS
and stay happy!
Greg J.
"69"

Diane,
Best wishes for
the future to a
fellow Latin +
Geometry student.
Linda

Hi ya Diane, Skell...
into the future; we've got
really count.

Keep up the good work for
2 years left.
Hope you can
come to
your CHS.
lookin' for ya!!
Molly

Diane
Best of Luck
to a real swell
class mate. Don't
forget good ole
English class!
Be good and
stay happy!
Love
Andie
"69"

Diane,
Best wishes to a really great, smart gal. Don't forget our hard work that one Tues. night and hope to see ya on that hike this summer. Make the best of our remaining years!
Good luck
Eunice

Diane,

Here's to a great gal, it was alot of fun to attend State Convention with you, hope we can go again. Take it easy this summer in Arizona, and don't work too hard. Be sure to come back to F.H.A. next year. Lots of luck

Janet.

Well Diane only 1 just think left of English classes till we are turned loose.

Lotsa luck Gary.

Diane,
Good luck to a fellow Latin II student. Have fun.
Don Shemet.

Diane, Your a sweet girl and lots of fun. With your brains you'll go a long way so aim for the highest. Have fun in Arizona and don't forget me.
Yours always,
Marilyn
"69"

Diane,
Good luck to a real sweet girl. We didn't have many classes together this year except english so don't forget all the fun we had in there o.k.? But you've got the desire and the ability to go places, so use it and have fun during our last years in C.H.S.
Love, Julie

Diane, You're a real good gal. It's been fun knowing you. Lots of luck in your senior year at CHS. Have a good summer.
Have fun
"69"

a-ha! The 6th page! Don't
ever forget all our good discussions
in Latin. Right? Also English?
(ha-ha-hee-hee) Do have a good
good summer & do stay a
sweet kid, just as you are!

Love,
Sheena

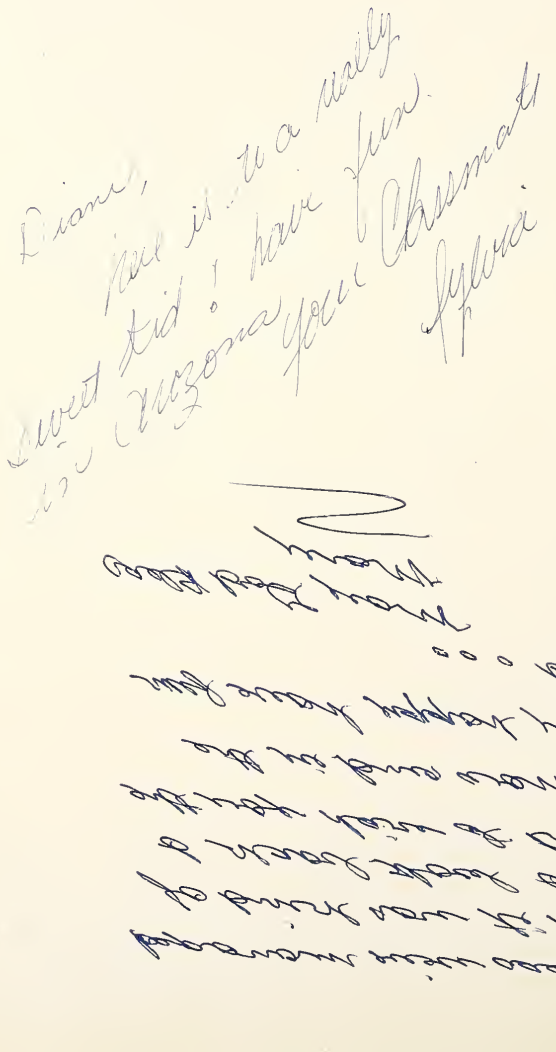

Diane,
Will its
the end of year
another great 2
but we've got
great ones ahead of
us. So best of luck
in all that you do
and you'll go far.
Just me,
Vicki.

Diane,
Oboy! I
get to be the
first to sign your
seventh page. Don't
forget all the fun (riots)
we had in Latin & English.
Best of Luck, Always,
Roberta "69"

Diane,
Don't forget all
our arguments in
Biology class and tests!
Best of luck to you,
keep studying hard
and you'll go places.
Betty

Diane,
Best of luck to a real cool kid!
Just think! I'll be a mighty
Senior next year. Hope you have
as many good times as a
Junior as I have had.
Love & stuff,
Betty Malone
"68"
Great!

Diane,
To a real sweetheart,
hope you enjoyed our
classes as much as I did
and hope you make a
good aid. Good luck
in the future.
Michelle

Diane,
To a real good student.
Study real hard and
try for something
big like a scholarship.
I hope you enjoy
Mrs. Rosengren next
year as much as
I did
Yours
Patricia

Diane
Hope's to a great girl
Hope you never forget
Mr B. class. Have swell
time this summer and Be good
Larry Hall of "69"